

# On [improving] the use of AMVs in NCEP GSI

iliana Genkova, Andrew Collard, Sharon Nebuda, Xiujuan Su

With help from

Dave Santek, Jeff Key, Jaime Daniels & team

Yangrong Ling, Dennis Keyser

13<sup>th</sup> IWWG, Monterey, CA, 27 June – 1 July 2016

# Outline

HIMAWARI winds examination

VIIRS winds Data Assimilation investigation

“GOES-R-like” winds evaluation

Steps towards overall AMV Quality Control (QC) revision

Study of the complimentary nature of AMVs and Doppler Wind Lidar winds

# Outline

HIMAWARI winds examination

VIIRS winds Data Assimilation investigation

“GOES-R-like” winds evaluation

Steps towards overall AMV Quality Control (QC) revision

Study of the complimentary nature of AMVs and Doppler Wind Lidar winds

# Himawari winds examination

HIMAWARI-8 winds have been distributed in parallel with MTSAT-2 winds since July 2015 till ~March 2016.

Available in VIS (0.64), IR (11.2), WV (6.2 $\mu$ m, 6.9 $\mu$ m and 7.3 $\mu$ m) channels, and extracted with a new AMV algorithm (Shimoji, 2014). They use the current BUFR table.

Himawari-8 is assigned SatID=173 and the following lines are added to fix/global\_convinfo.txt to control the usage of Himawari-8 winds in GSI:

```
uv 242 173 1 3.0 0 0 0 2.5 15.0 1.4 2.5 0.055000 1 200. 100. 0 0. 2.  
uv 250 173 1 3.0 0 0 0 2.5 20.0 1.4 2.5 0.050500 1 200. 100. 0 0. 2.  
uv 252 173 1 3.0 0 0 0 2.5 20.0 1.4 2.5 0.050050 1 200. 100. 0 0. 2.
```

 Himawari-8 winds counts are higher than MTSAT's due to higher spatial resolution and additional channels. JMA winds are spatially thinned in DA. Observation Error is kept 'as is'.

# AMV counts before and after NCEP ingest fix (15 Dec 2015)

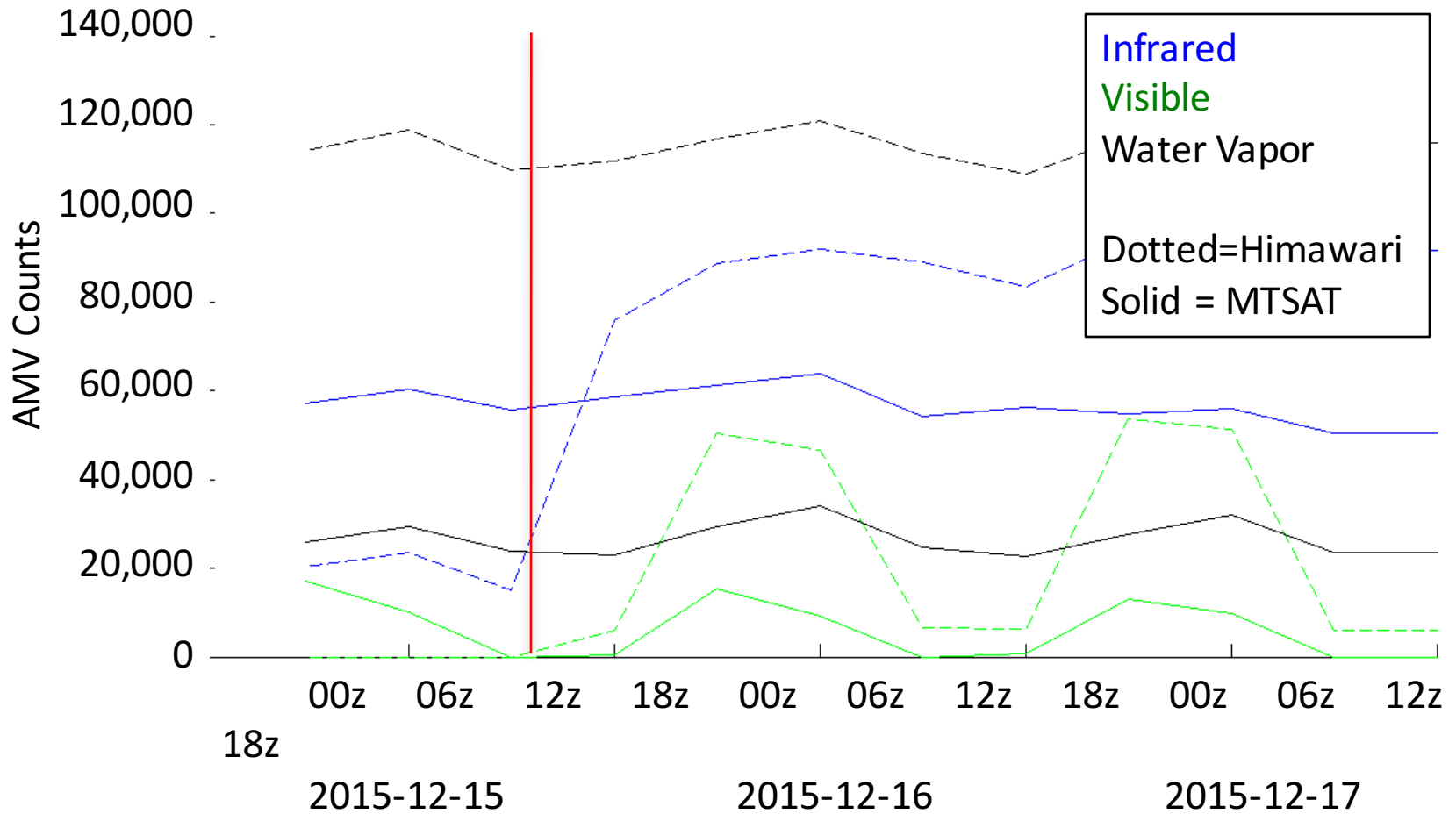

# Monitoring the AMV counts in each of the Himawari-8 WV channels ( 6.2 $\mu\text{m}$ , 6.9 $\mu\text{m}$ and 7.3 $\mu\text{m}$ )

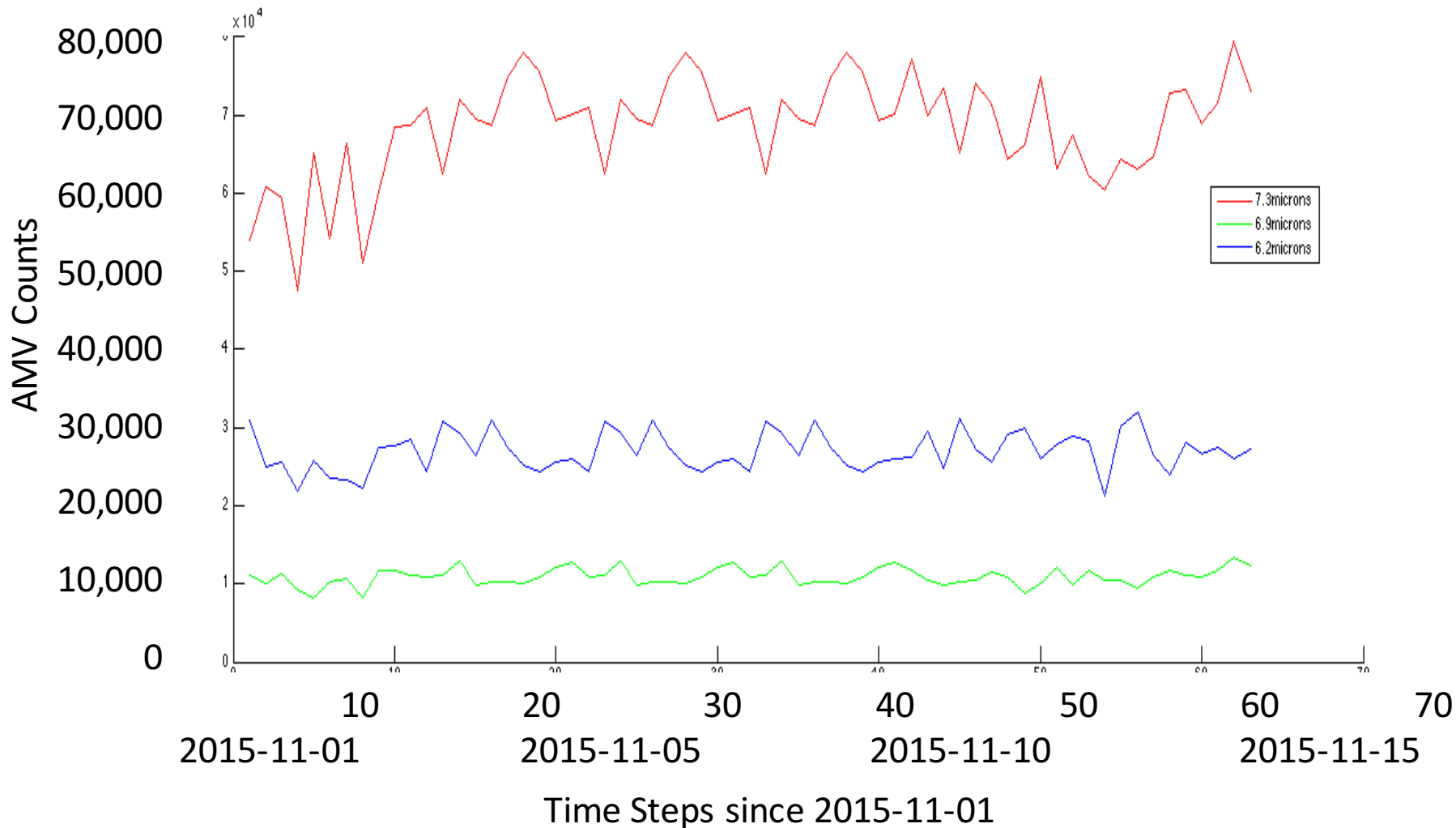

*VIS O-B (m/s) PDF*

*All winds*

**BLACK=MTSAT-2**  
**RED=HIWAWARI-8**

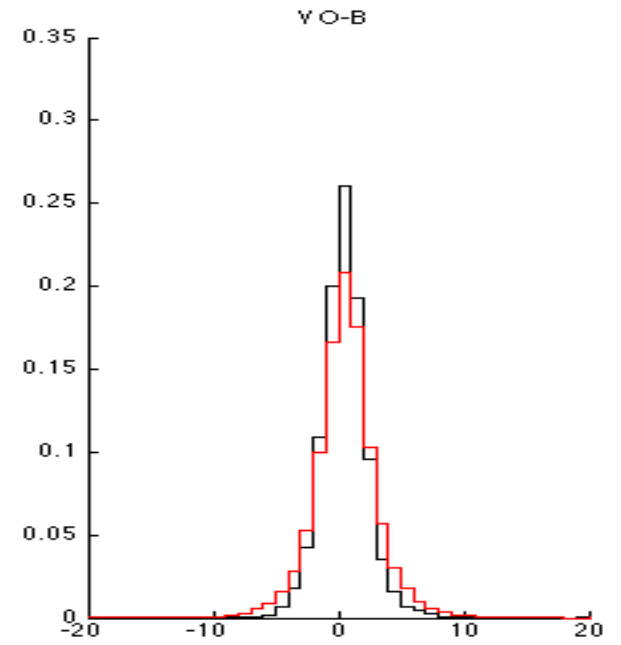
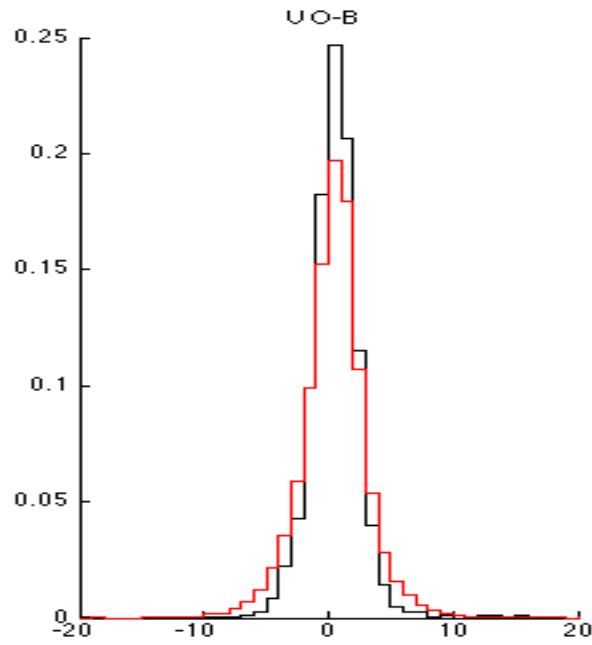

*Used winds*

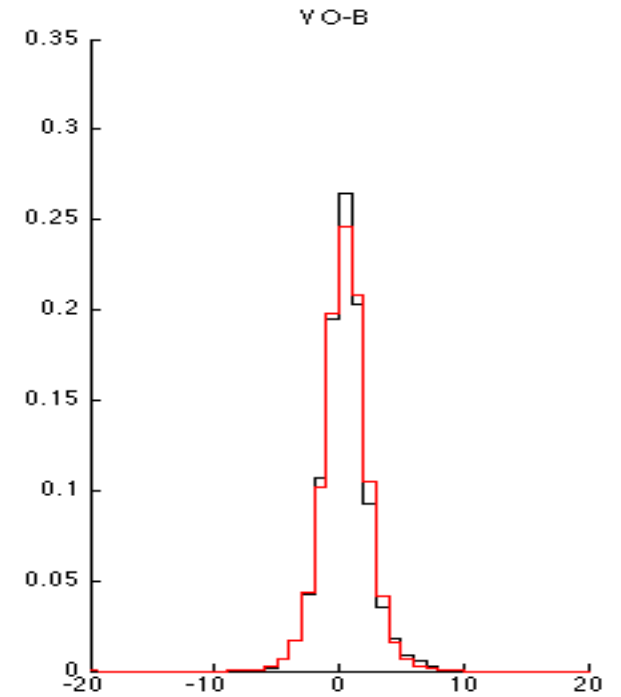
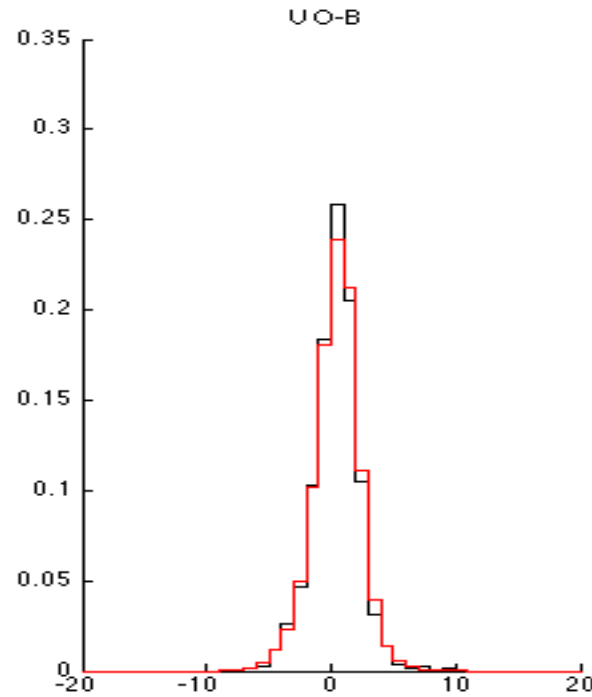

*IR O-B (m/s) PDF*

*All winds*

**BLACK=MTSAT-2**  
**RED=HIMAWARI-8**

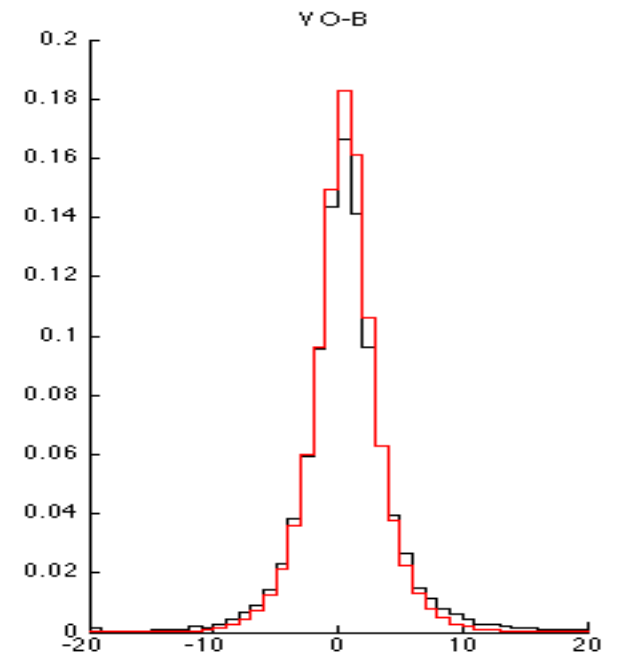
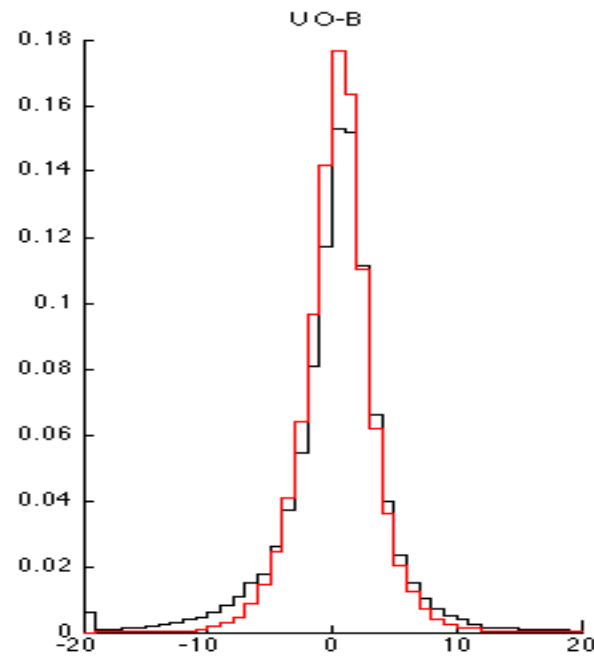

*Used winds*

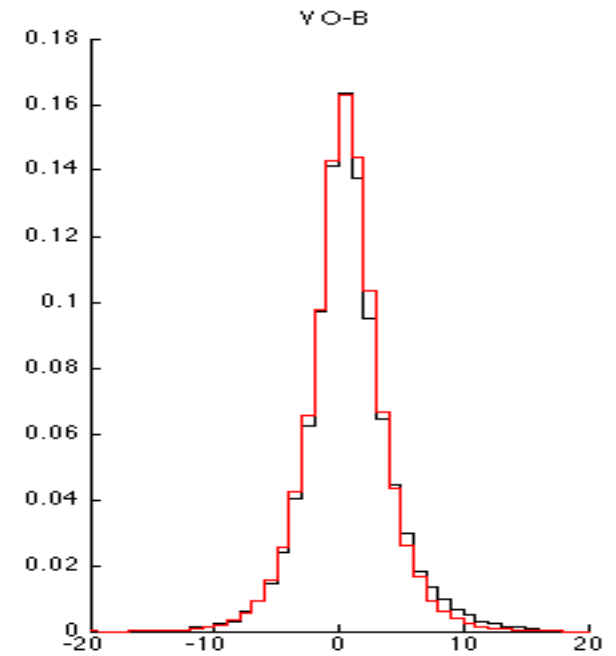
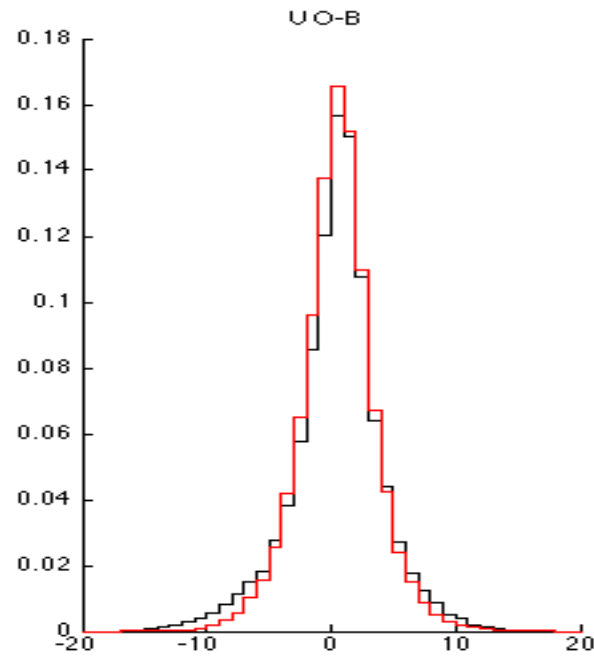



*WV O-B (m/s) PDF*

*All winds*

**BLACK=MTSAT-2**  
**RED=HIMAWARI-8**

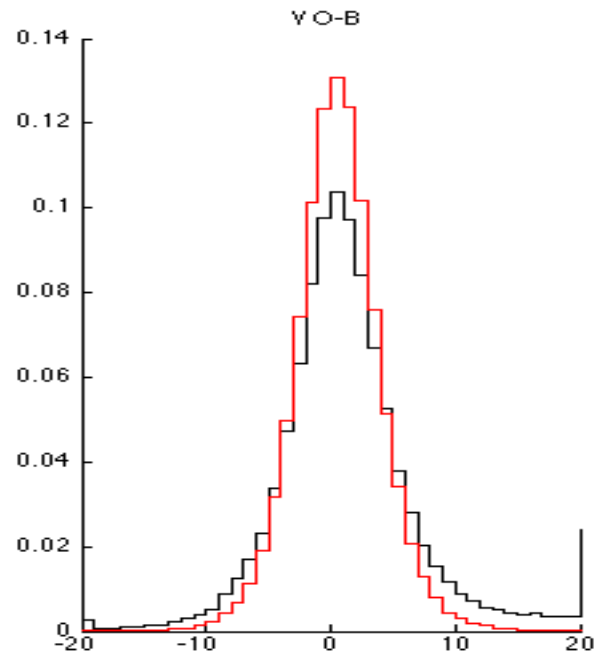
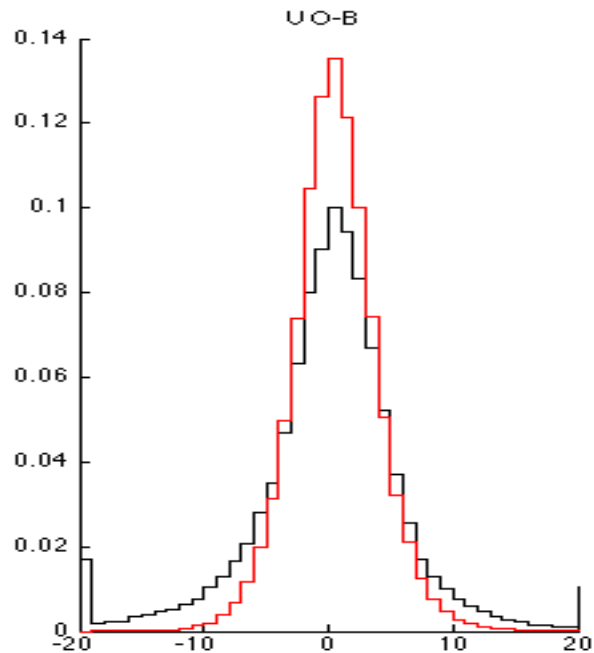

*Used winds*

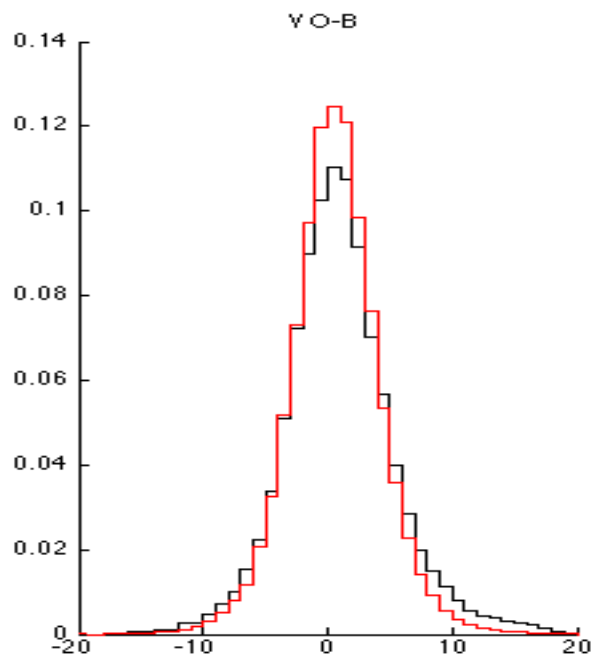
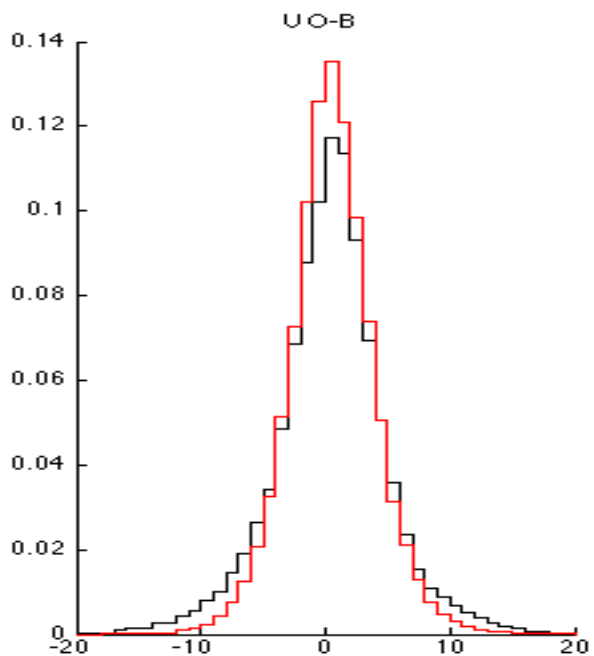

*VIS O-B*

*All winds*

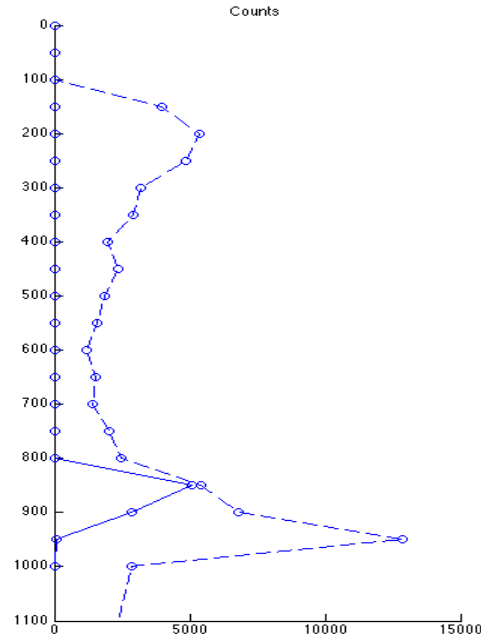
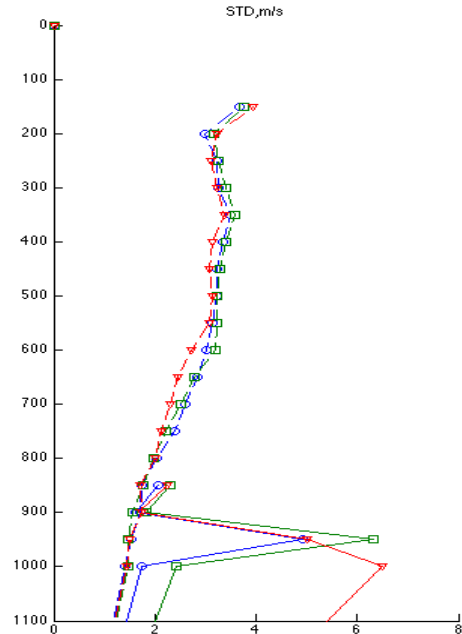
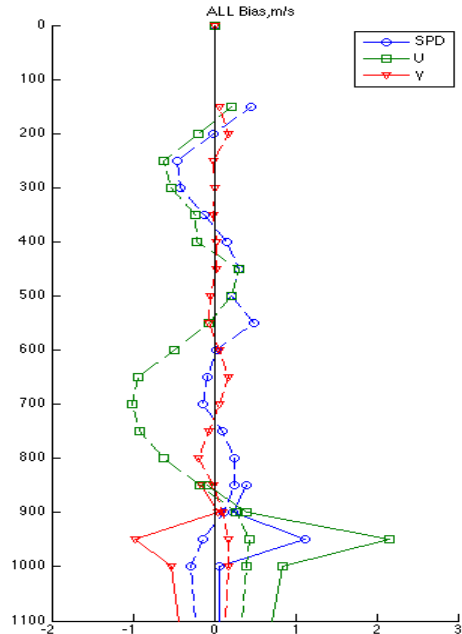

*Solid=MTSAT-2*

*Dashed=HIMAWARI-8*

*Used winds*

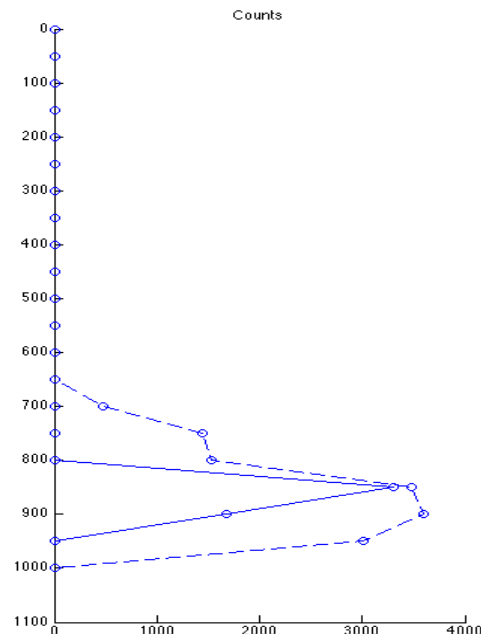
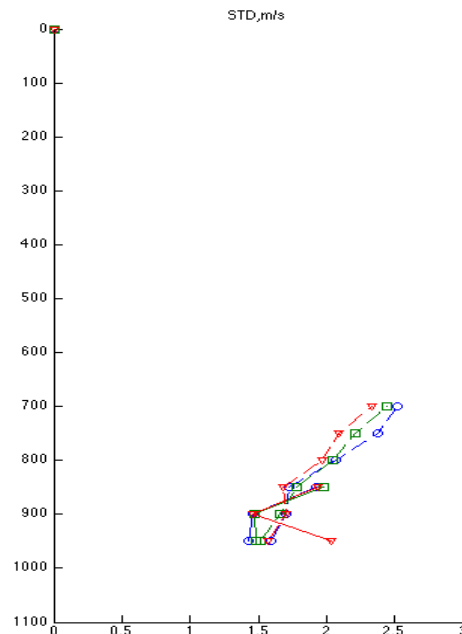
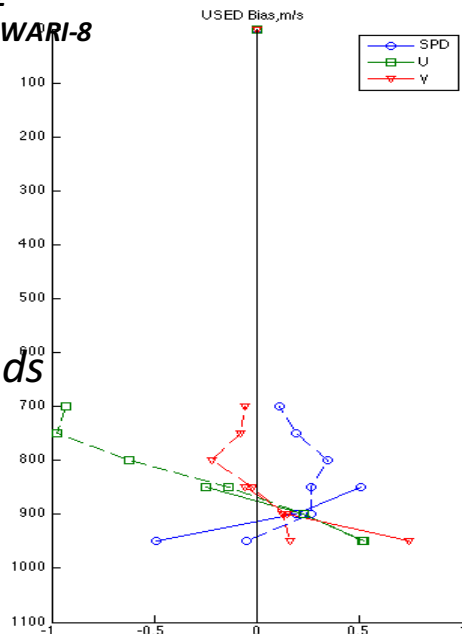

*IR O-B*

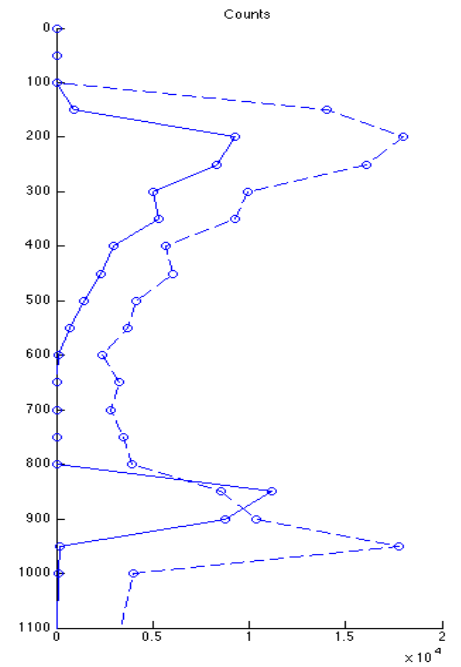
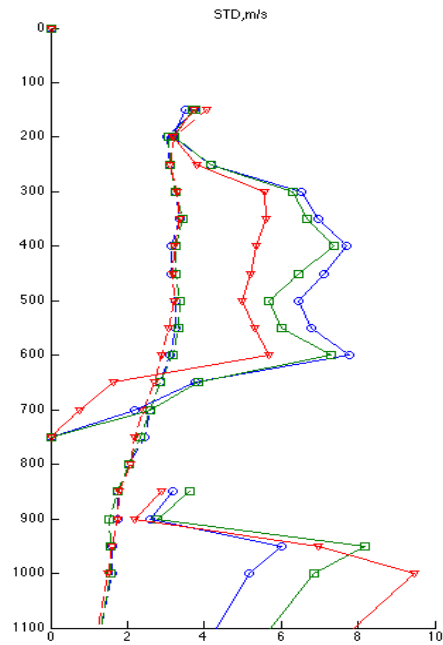
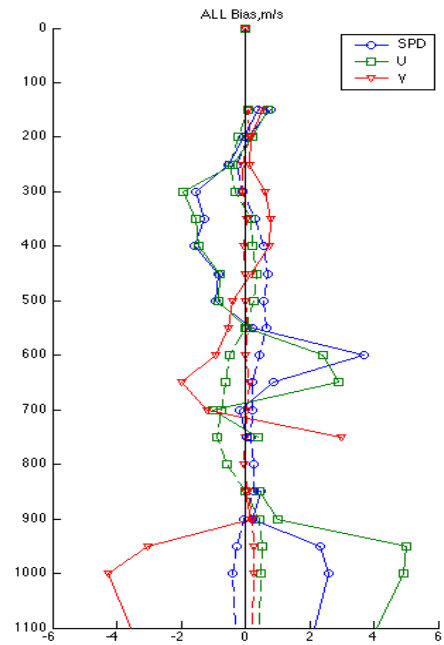

*All winds*

**Solid=MTSAT-2**  
**Dashed=HIMAWARI-8**

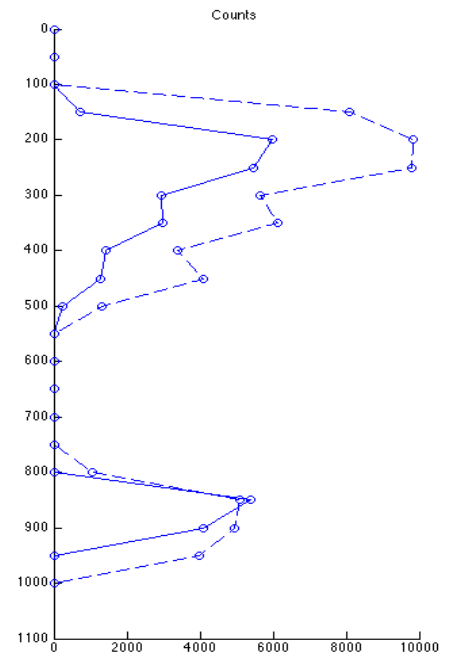
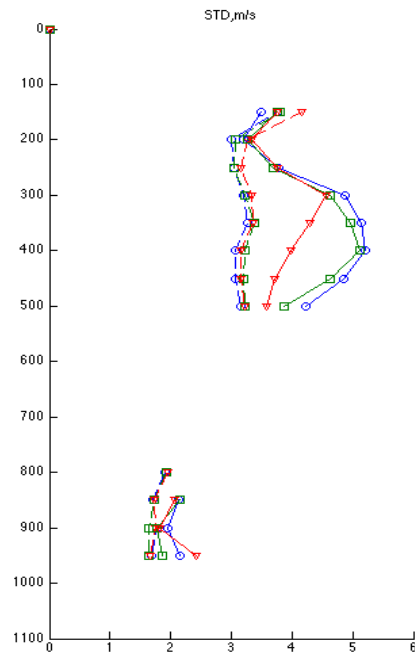
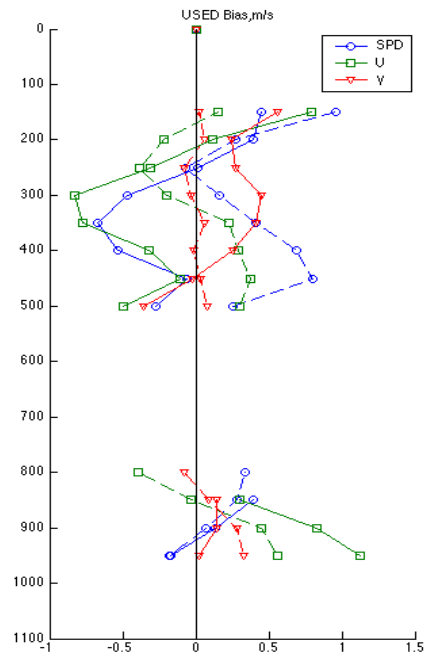

*Used winds*

# WV O-B

All winds

Solid=MTSAT-2  
Dashed=HIMAWARI-8

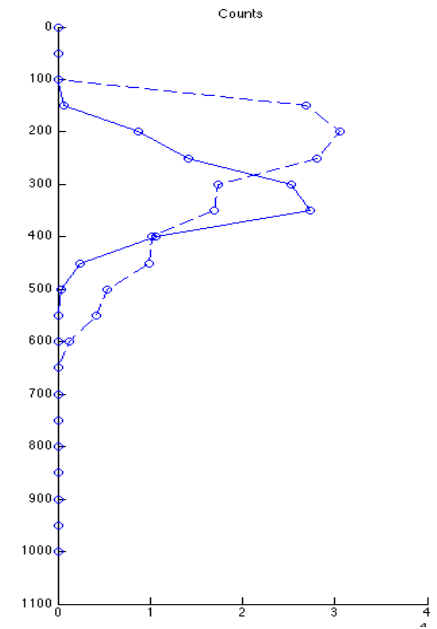
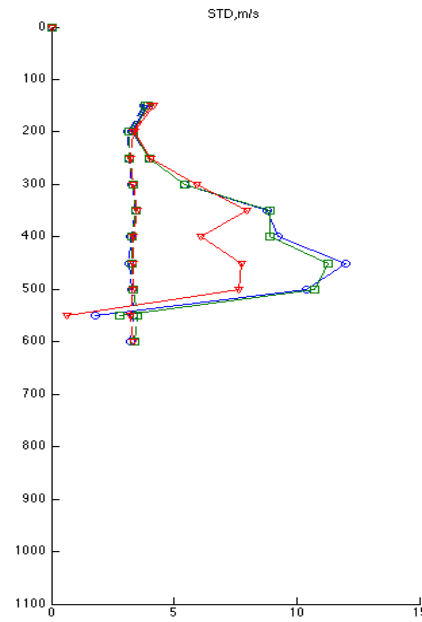
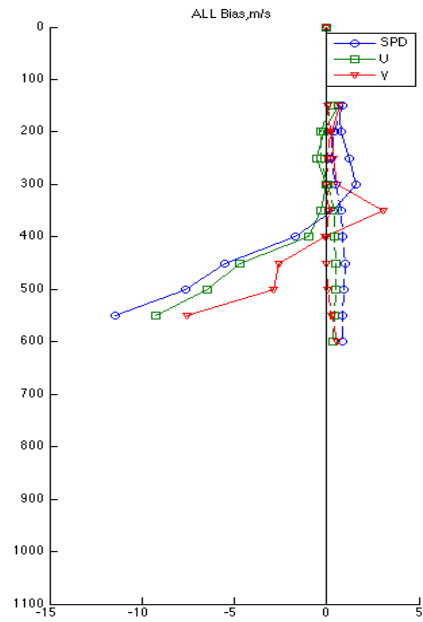

Used winds

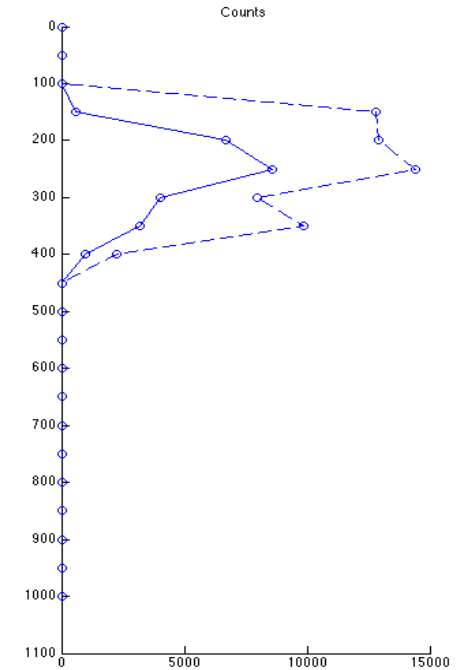
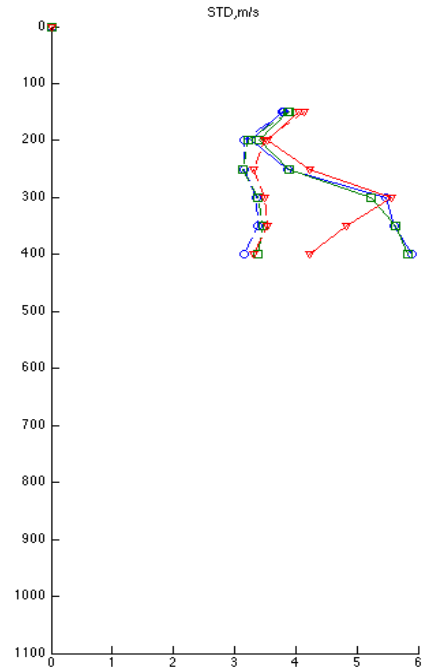
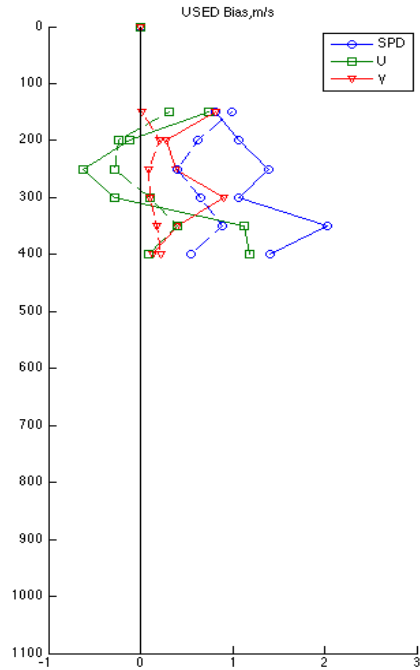

# Vertical coverage improvement due to additional Himawari-8 channels (satwnd.gdas.2015113018)

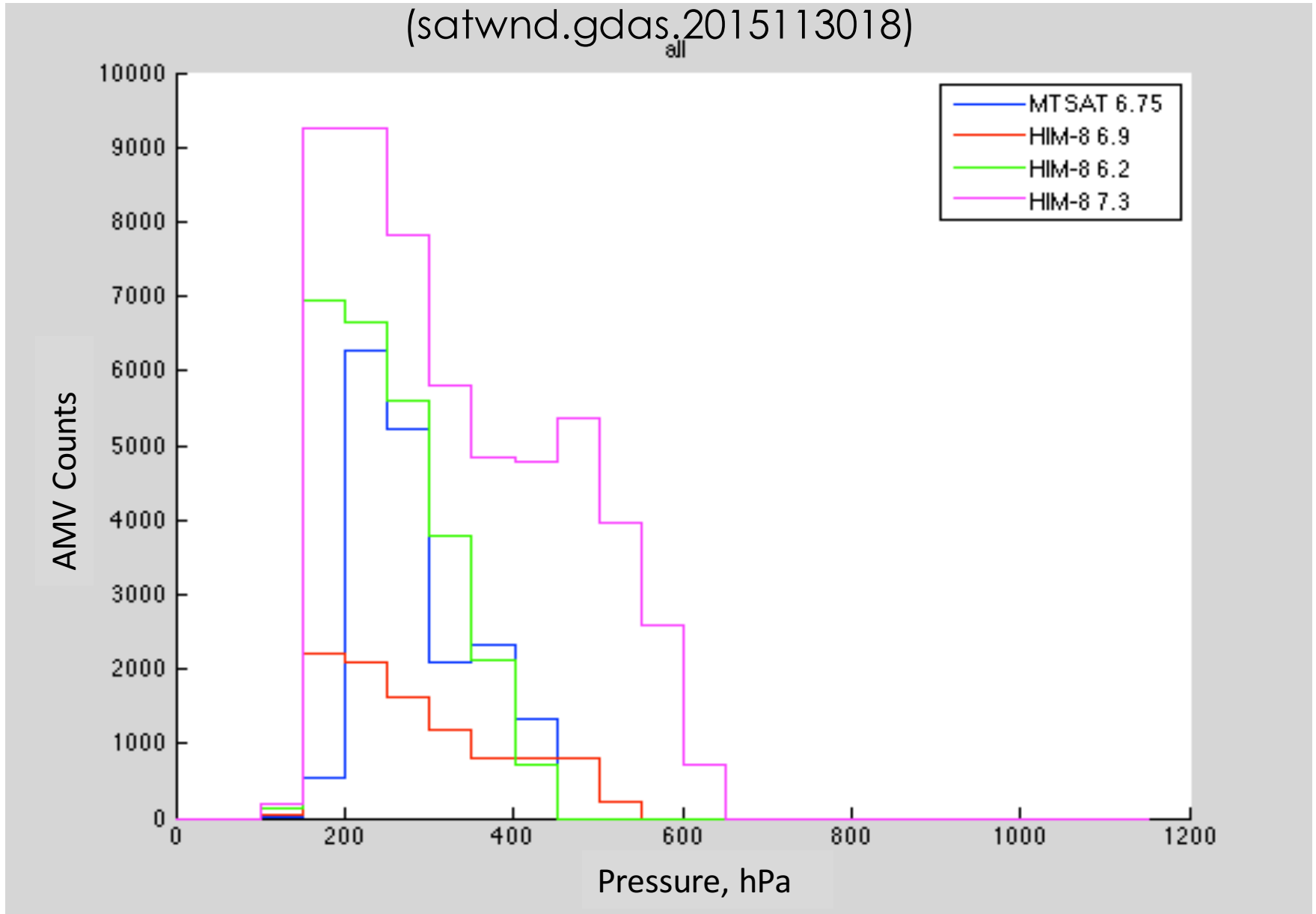

## Himawari winds examination – Summary

Overall the new winds quality is better ( reduced O-B STD) or comparable (reduced or similar O-B bias) than the MTSAT-2 AMVs

Our quality assessment agrees with findings at JCSDA and ECMWF

FC impact experiments were not run due to time and (temporary) computational resources constrains, however based on this evaluation it was determined that it would be safe to switch from MTSAT to Himawari-8 winds.

In operations since mid-May 2016

# Outline

HIMAWARI winds examination

VIIRS winds Data Assimilation investigation

“GOES-R-like” winds evaluation

Steps towards overall AMV Quality Control (QC) revision

Study of the complimentary nature of AMVs and Doppler Wind Lidar winds

# VIIRS winds Data Assimilation investigation

VIIRS is an imaging radiometer, a cross between MODIS and AVHRR. It has resolution of 750 m for most bands and 375 m for some. VIIRS has a wider swath (3000 km) than MODIS (2320 km) and AVHRR (2600 km), and a constrained pixel growth (better resolution at edge of swath)

VIIRS winds ( IR ) are extracted with the GOES-R-like (so called 'nested tracking') algorithm, but reported in the current BUFR format (not the new GOES-R BUFR)

VIIRS AMVs are assigned type=260, subtype (SATID) =224, they use MODIS AMVs' OE profile, no thinning is applied, they undergo a LNVD check (first introduced by D.Santek for AVHRR winds DA, operational since May 2017)

Log Normal Vector Departure Check

$$\text{SQRT} [ (\text{UAMV} - \text{UGFS})^2 + (\text{VAMV} - \text{VGFS})^2 ] / \text{LOG}(\text{SpeedAMV}) < 3$$

DA Experiment: 3D-Hybrid run, GFS at T670, GSI at T254, EnKF at T254,  
64 Pressure levels 14 Sep 2014 - 12 Nov 2014



Counts of **USED** AMVs in the control and experiment runs  
(2014-09-14 till 2014-10-07)

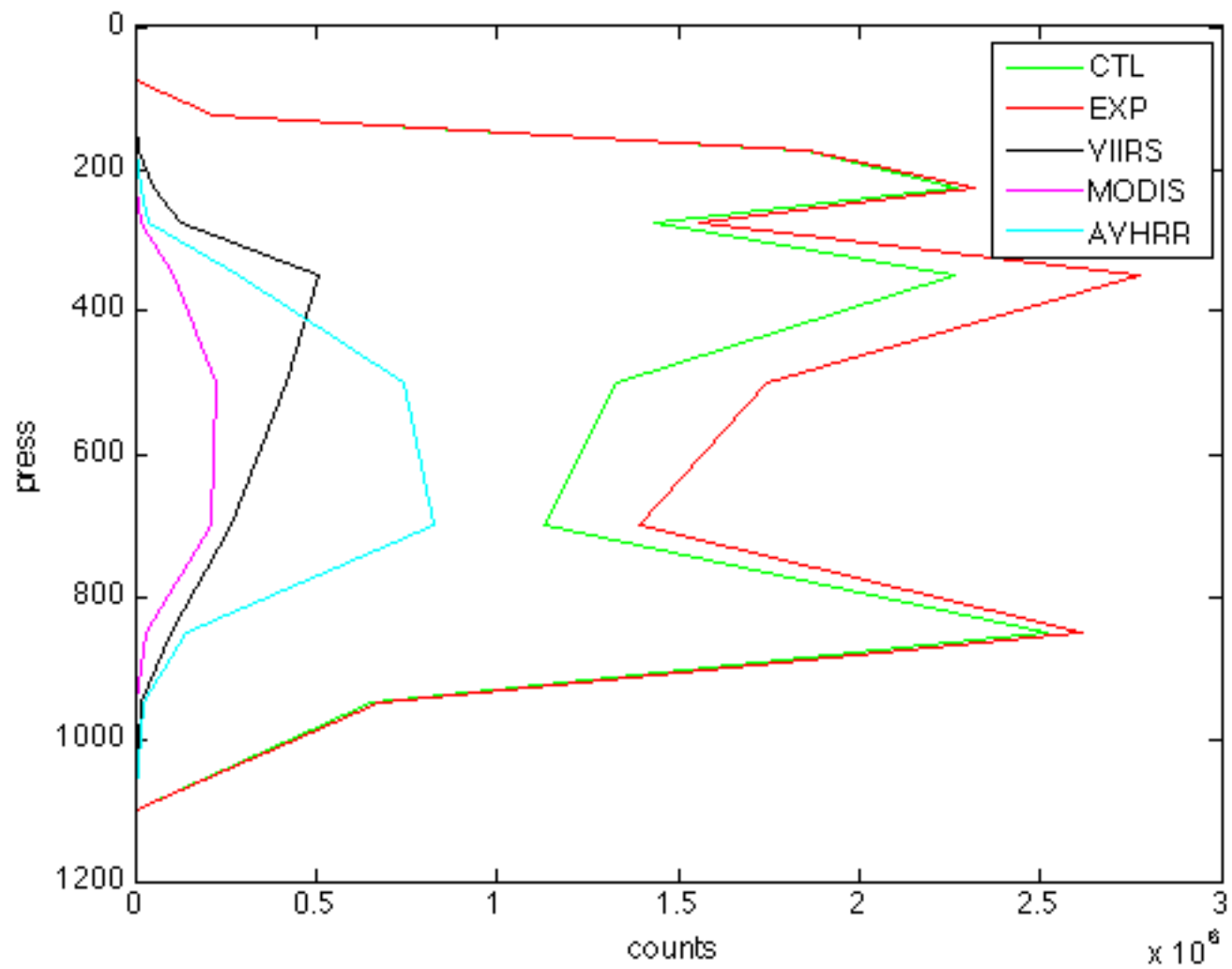

**O-B** Bias of **USED** AMVs in the control and experiment, and polar winds in experiment

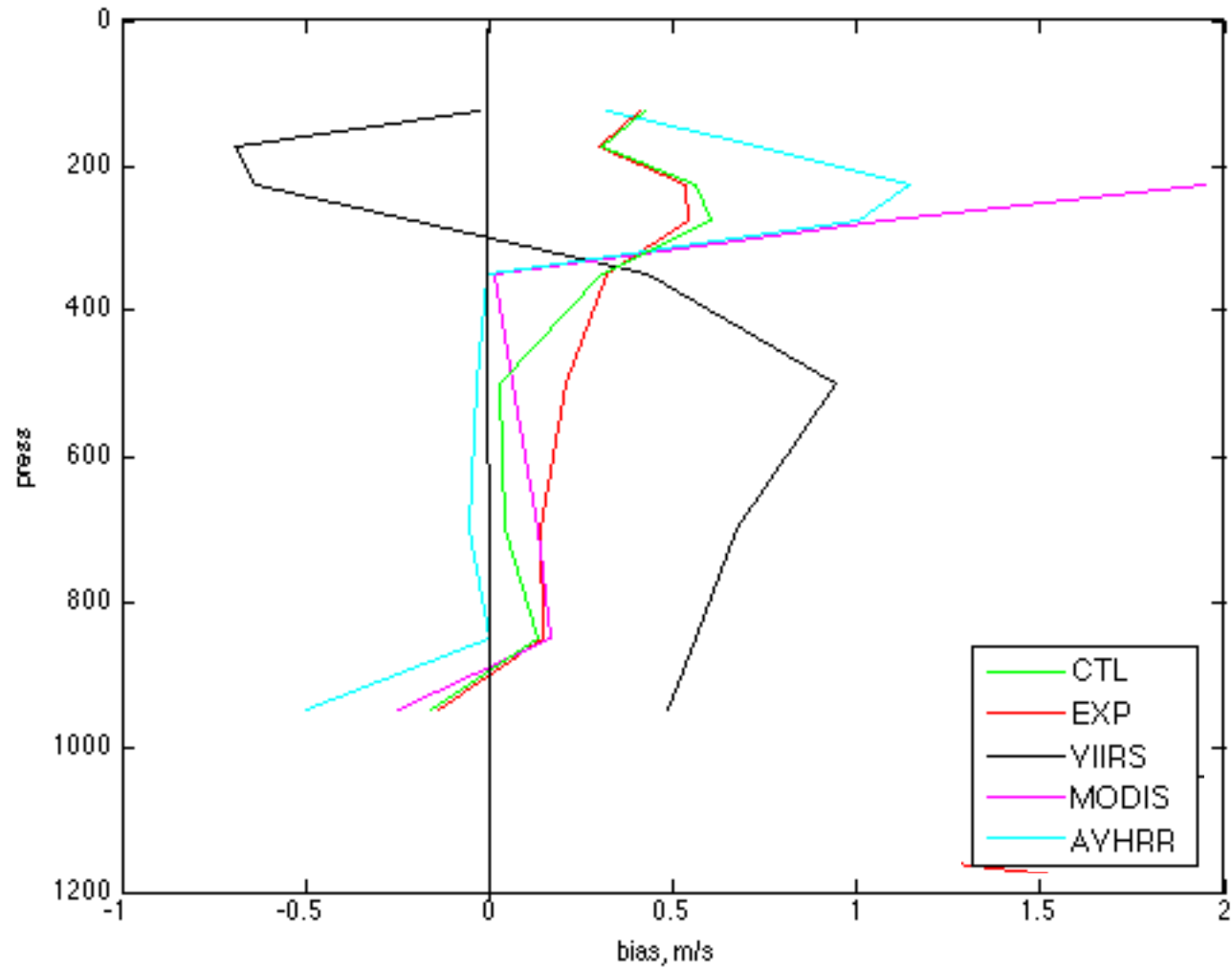

**O-A** Bias of **USED** AMVs in the control and experiment, and polar winds in experiment

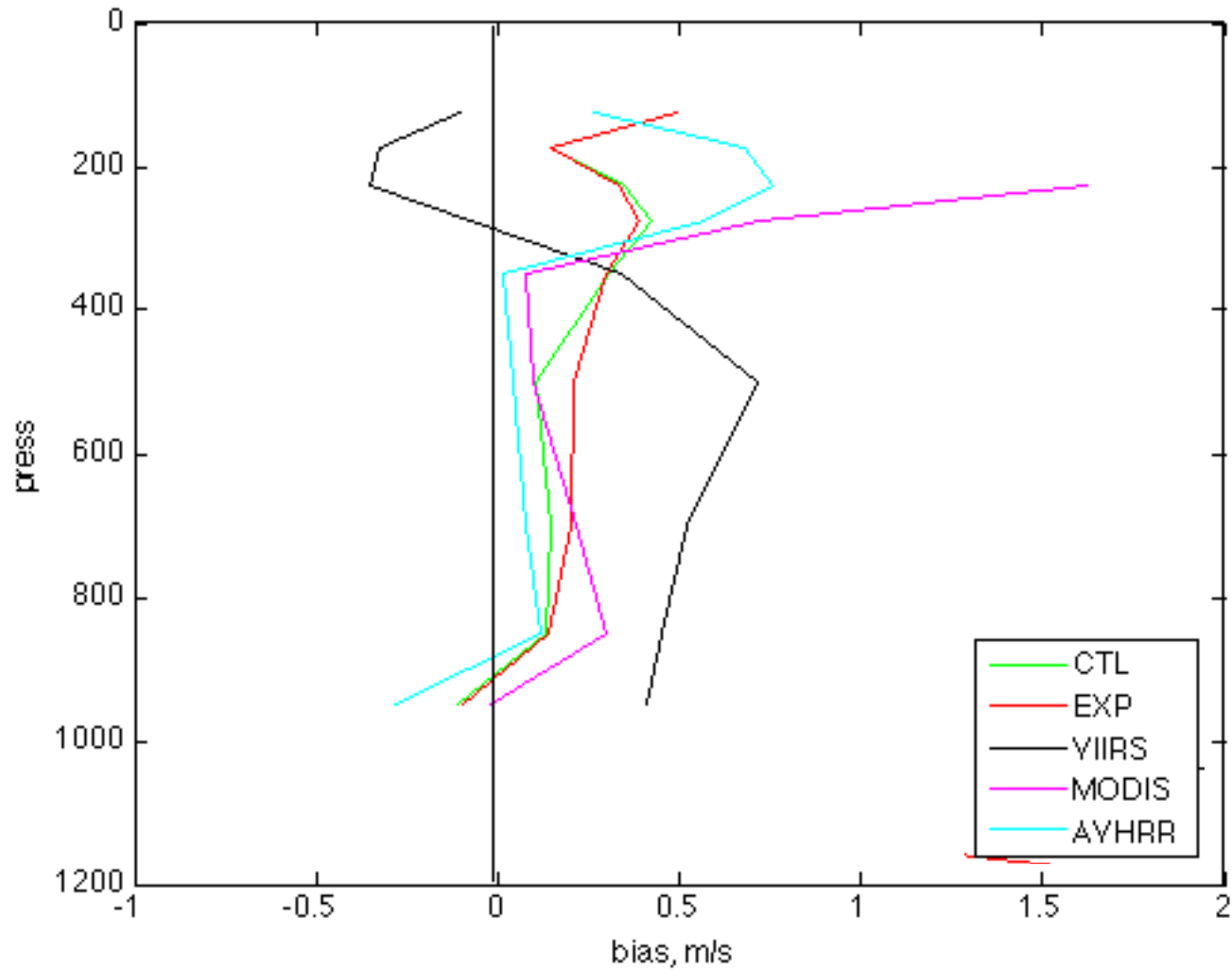

**O-B** RMS of **USED** AMVs in the control and experiment, and polar winds in experiment

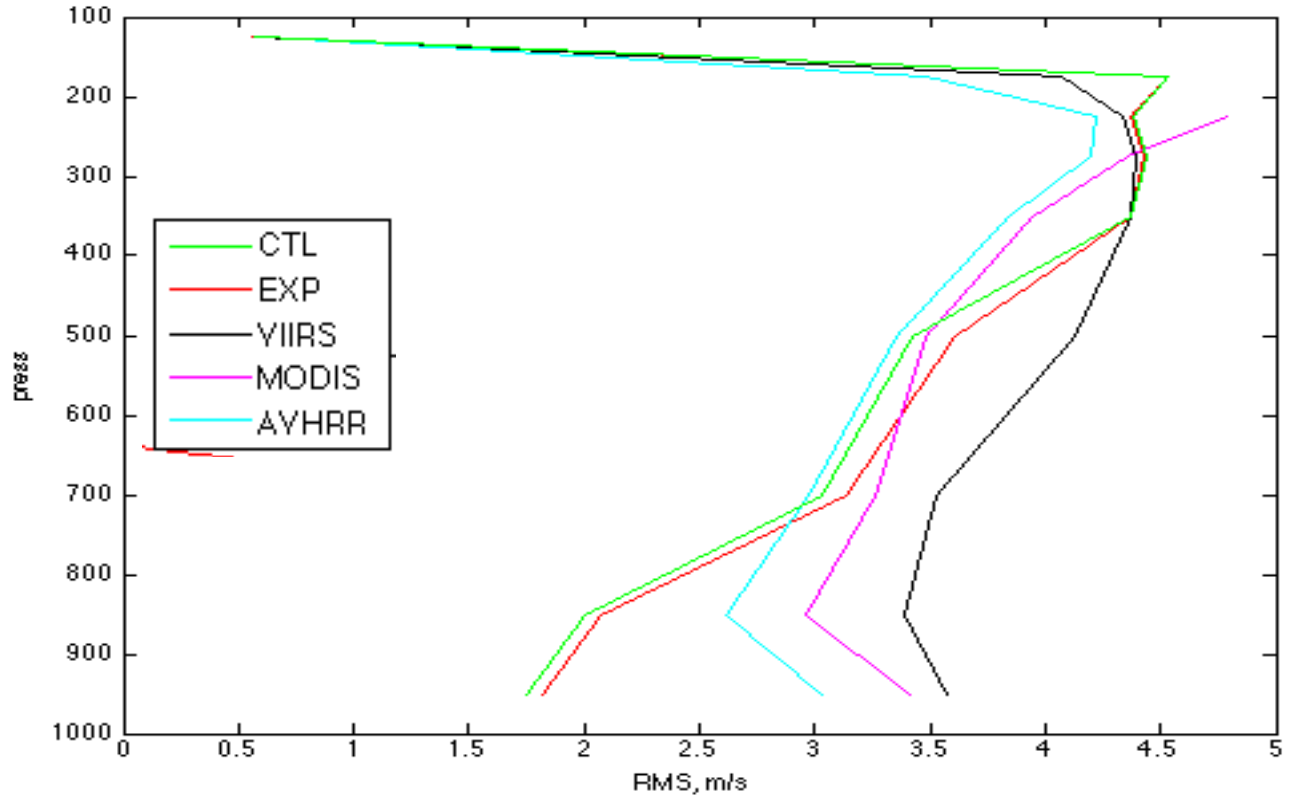

**O-A** RMS of **USED** AMVs in the control and experiment, and polar winds in experiment

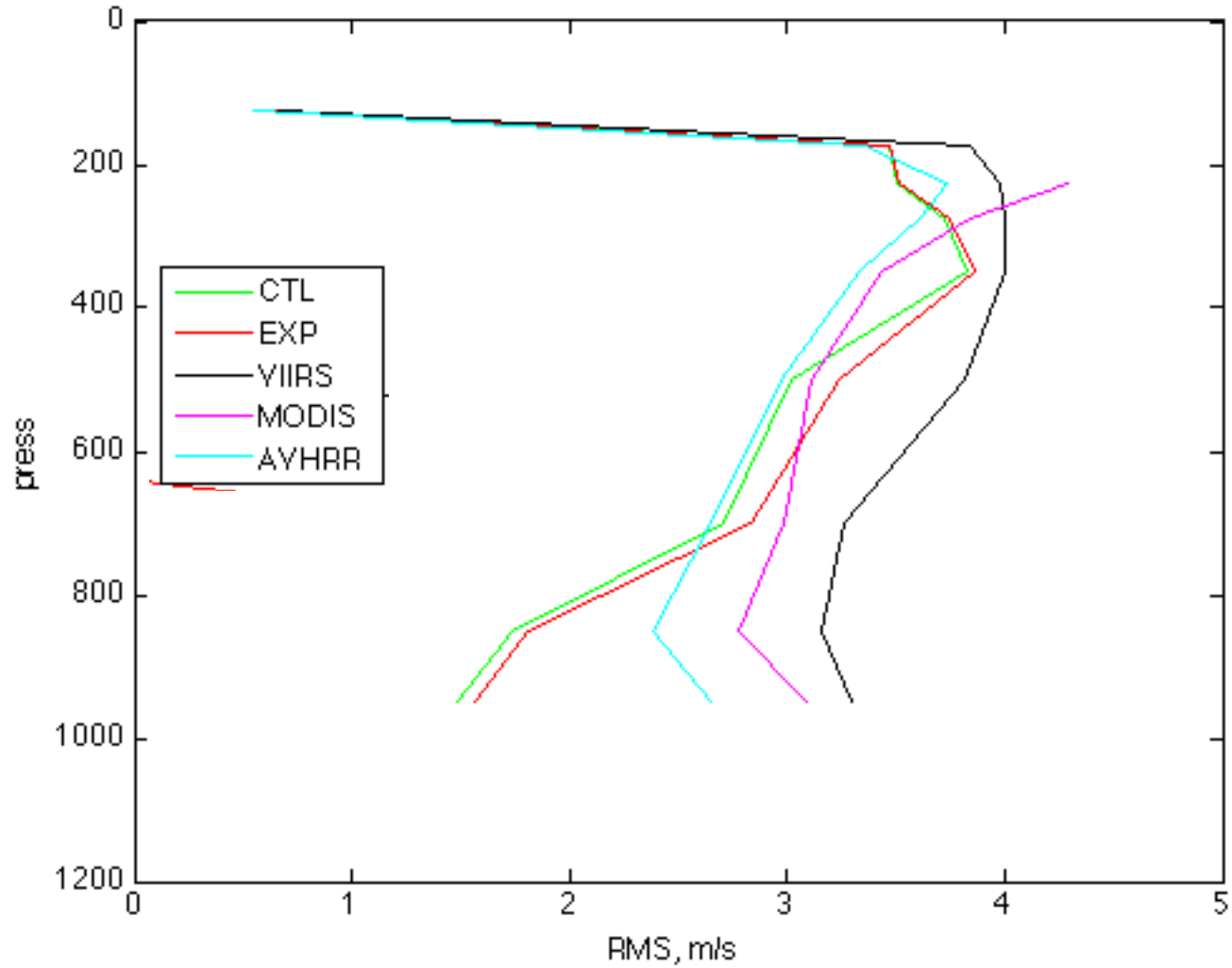

# Spatial distribution of USED polar winds in the experiment with VIIRS winds

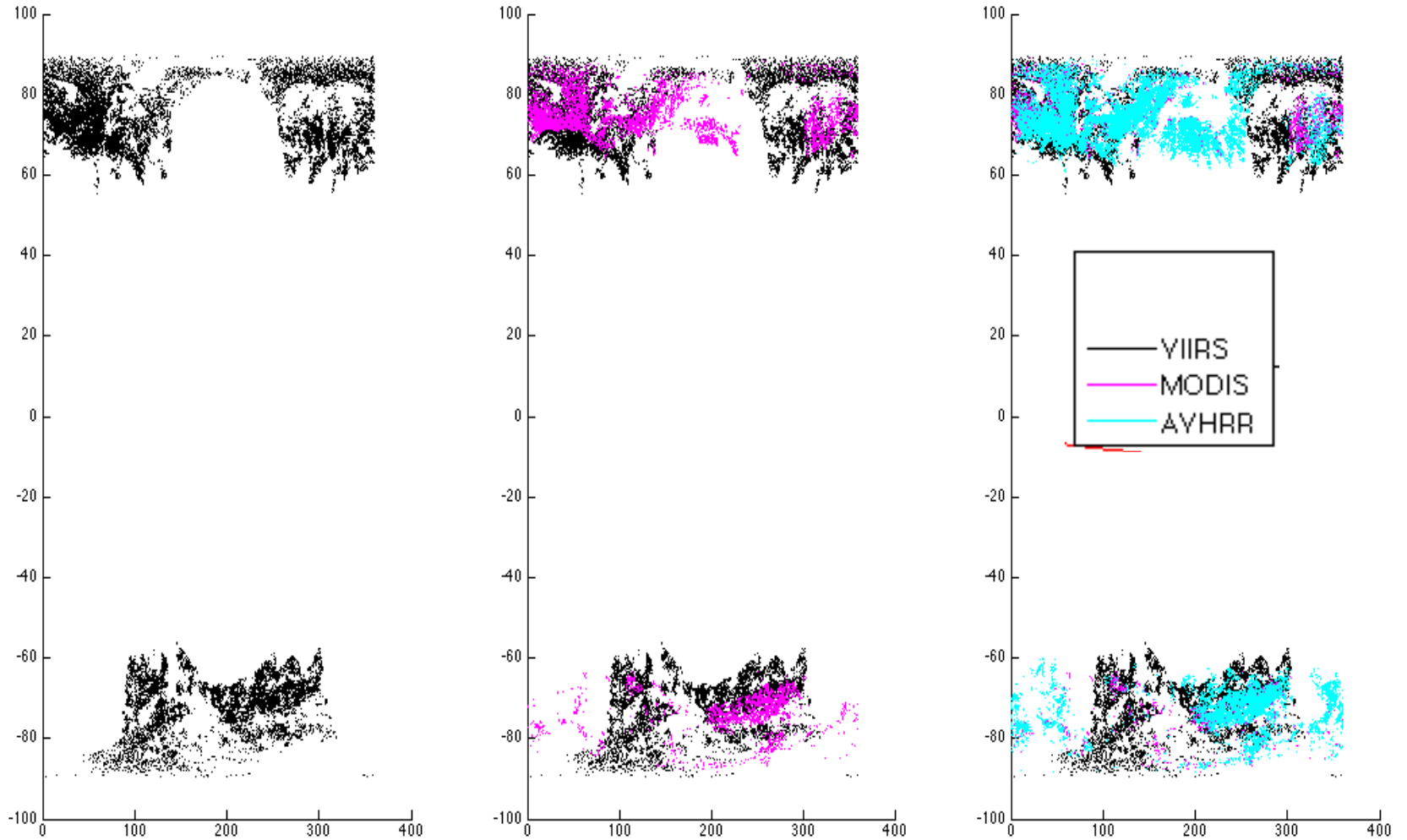

# VIIRS

VIIRS

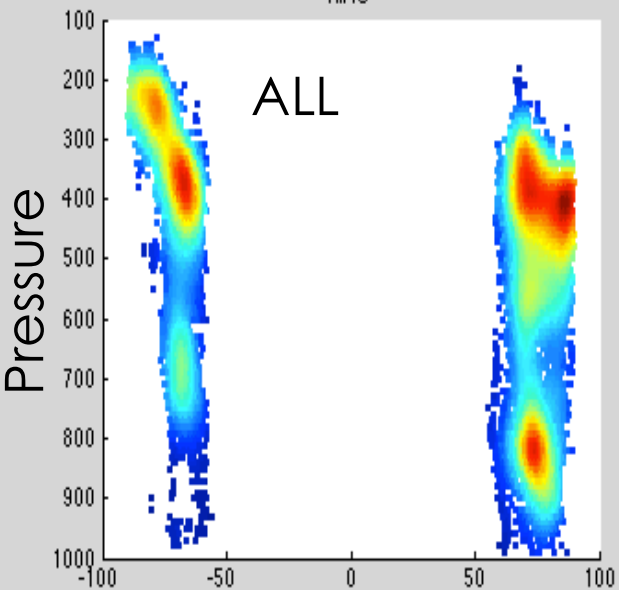

# MODIS

MODIS

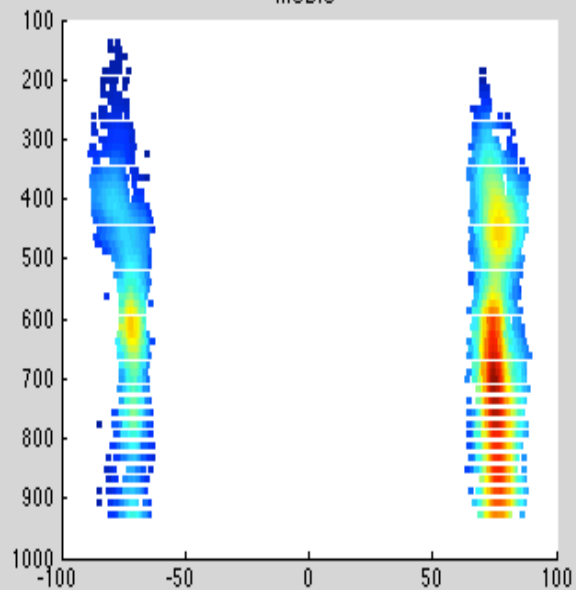

# AVHRR

AVHRR

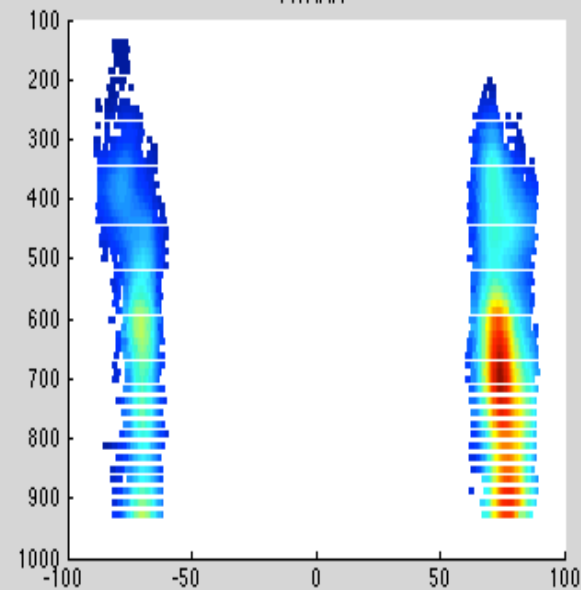

USED

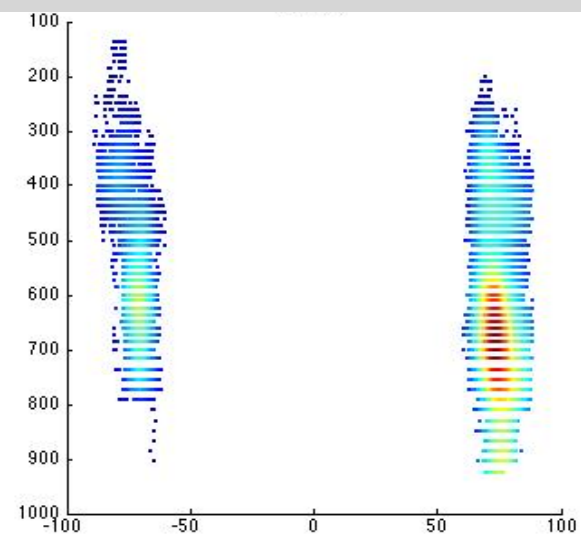
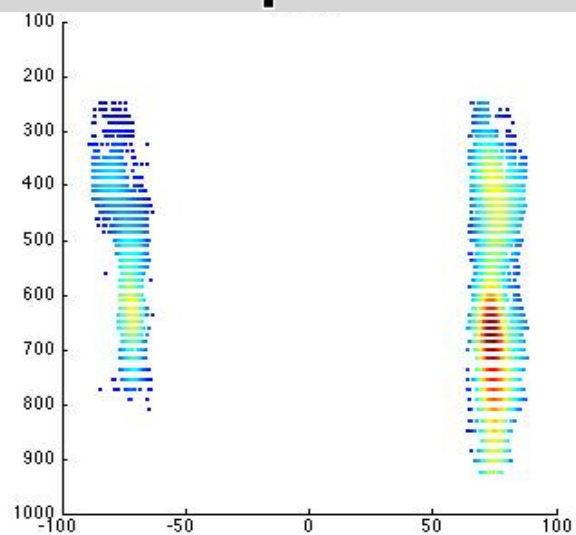
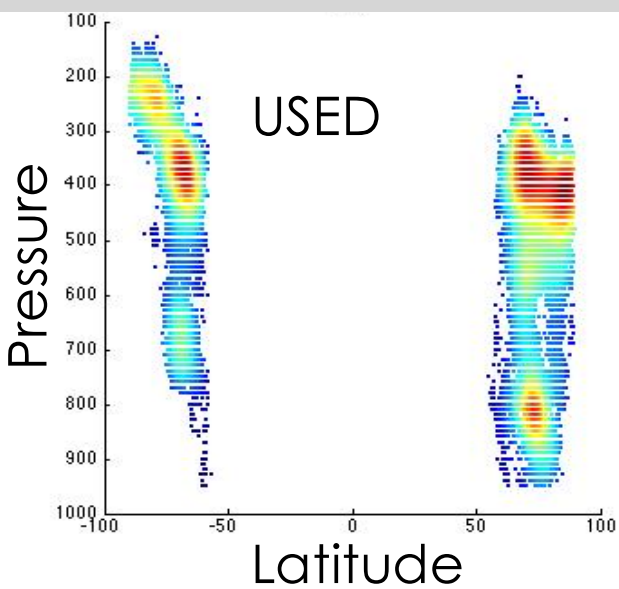

Speed, m/s

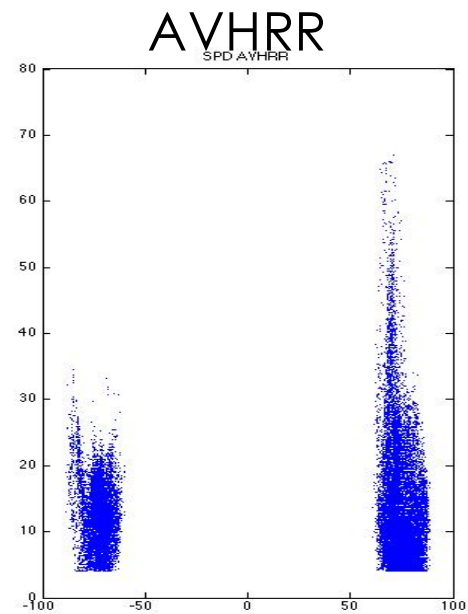
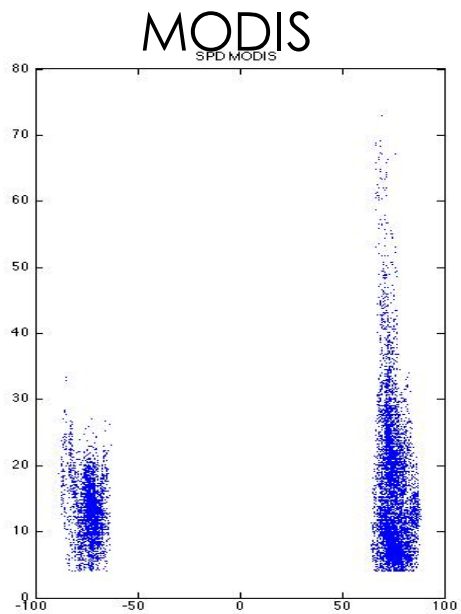
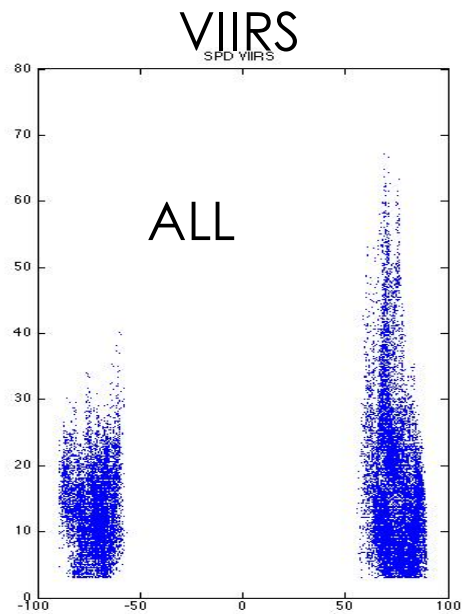

Speed, m/s

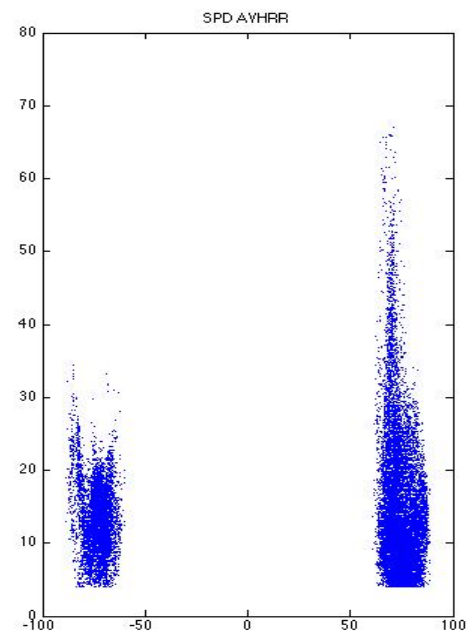
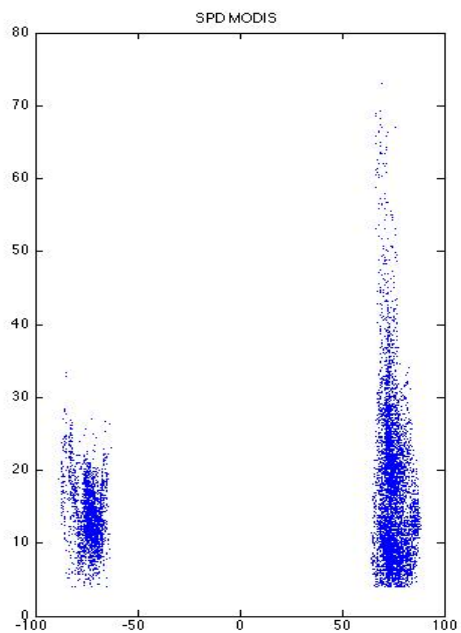
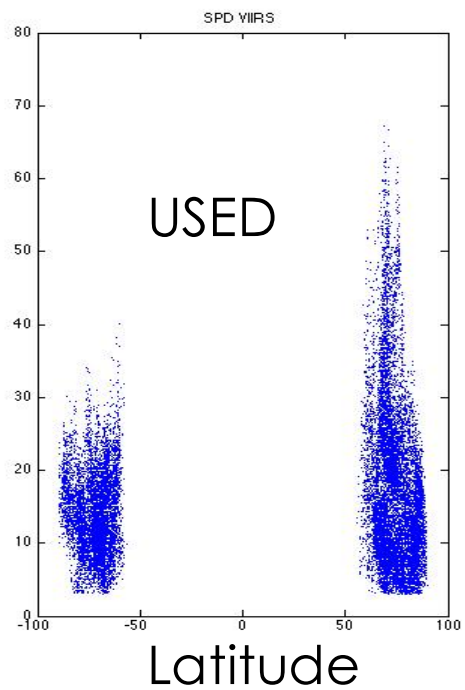



VIIRS

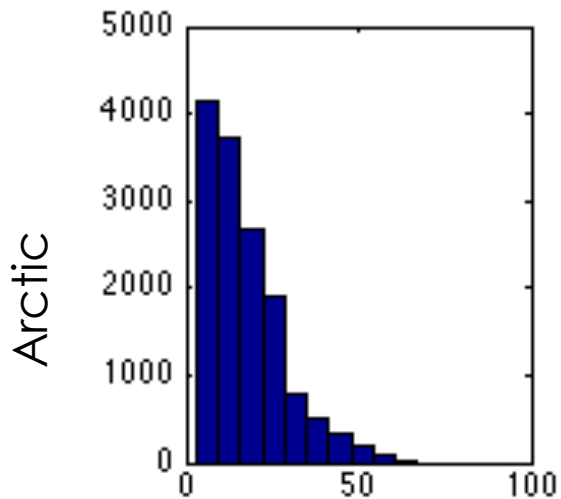

MODIS

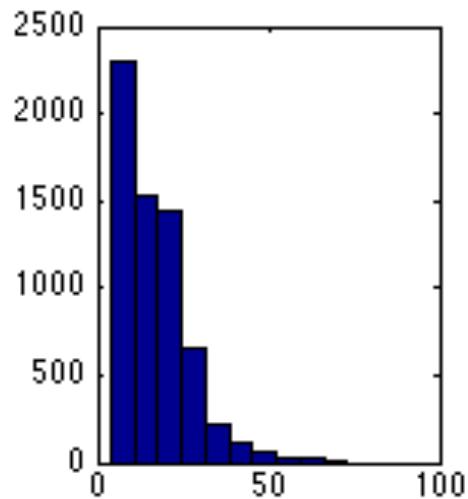

AVHRR

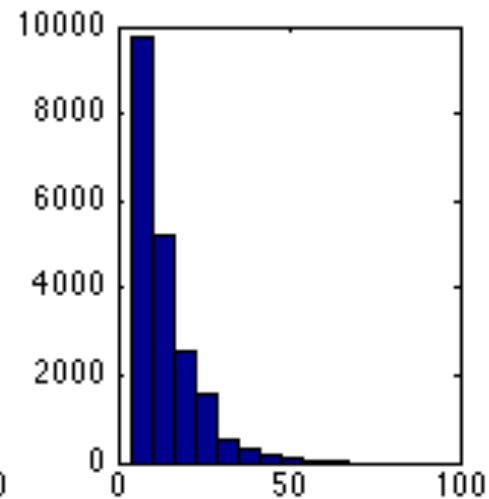

Antarctic

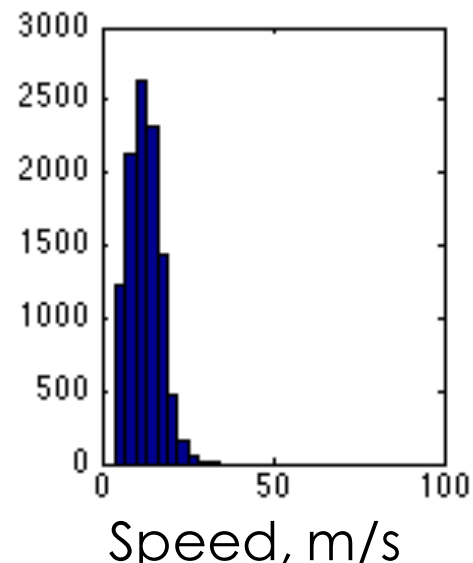
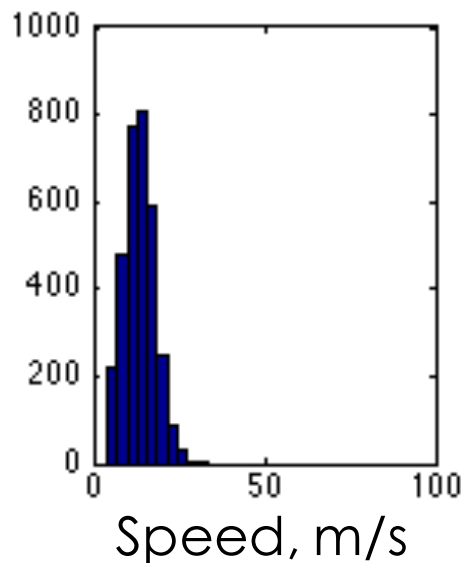
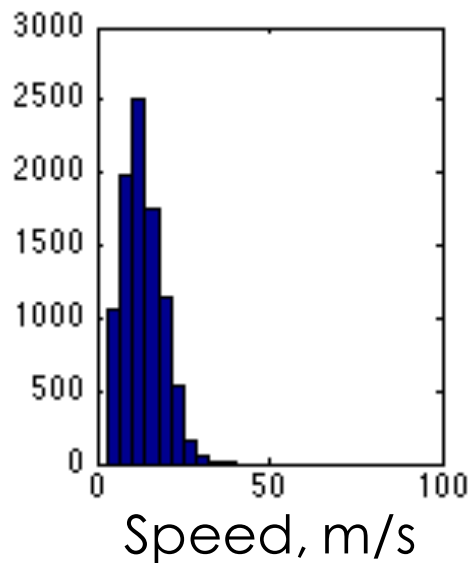

O-B Speed, m/s

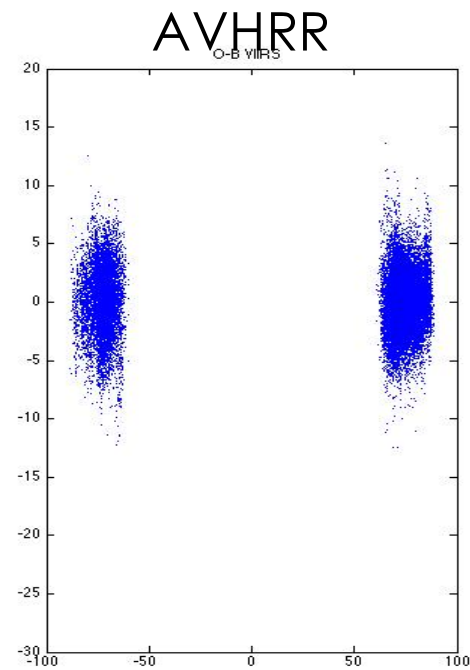
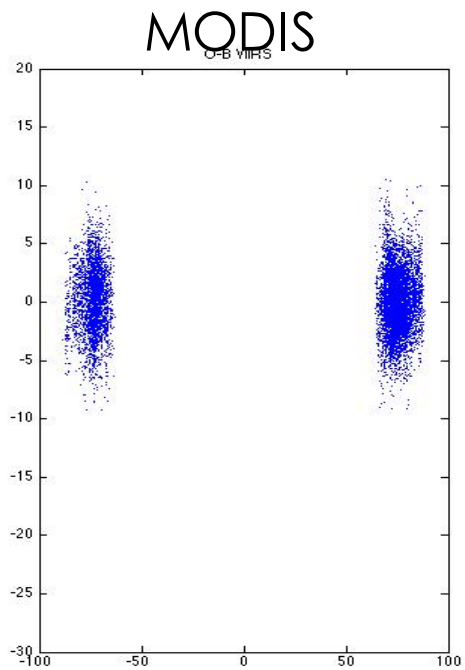
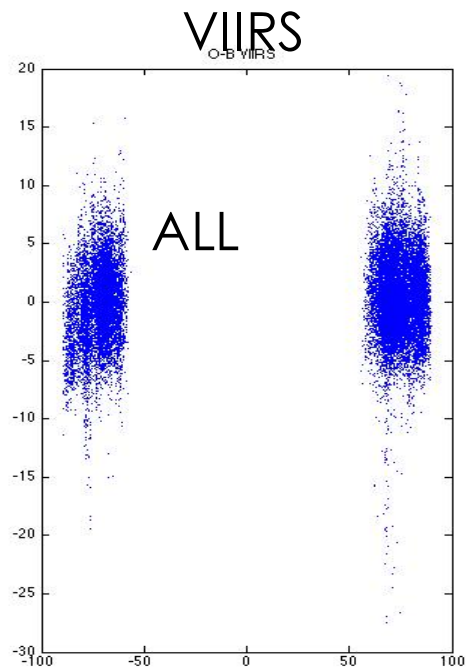

O-B Speed, m/s

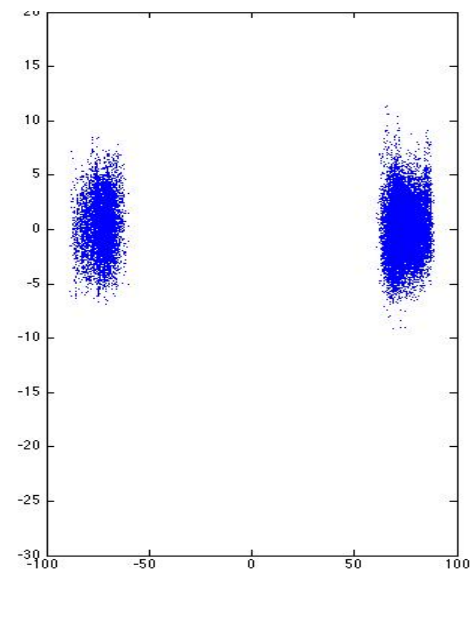
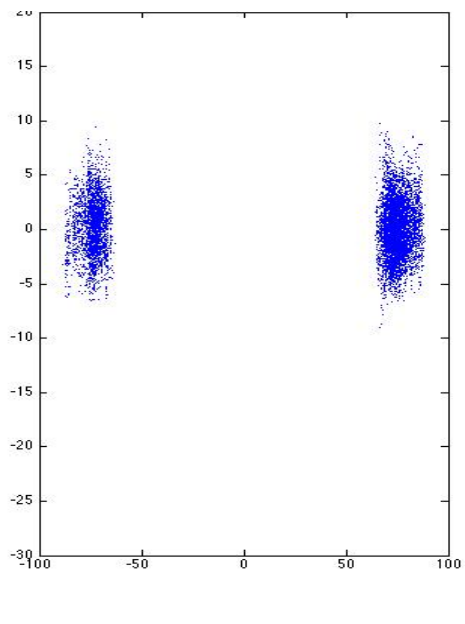
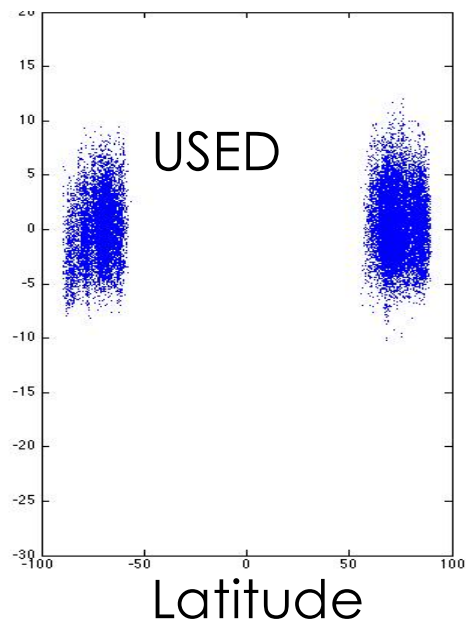

Latitude

# Polar AMVs Intercomparison

Closest within 15 km; 0.5 hrs; IR-only

Sat BUFR code	VIIRS ops 224	VIIRS DB —	Metop-1 3	Metop-2 4	NOAA-15 206	NOAA-18 209	NOAA-19 223	Aqua 783	MODIS 784
VIIRS ops	Bias Matches								
VIIRS DB	1.6 9600 <sup>1</sup>	X							
Metop-1	2.7 5000	1.3 1500 <sup>1</sup>	X						
Metop-2	3.0 7300	1.4 900 <sup>1</sup>	0.07 35000 <sup>1</sup>	X					
NOAA-15	2.3 1500	0.7 600 <sup>1</sup>	-0.6 3400 <sup>1</sup>	-0.3 4400 <sup>1</sup>	X				
NOAA-18	2.6 1800	0.6 800 <sup>1</sup>	-0.2 4100	-0.7 3500	0.2 1400 <sup>1</sup>	X			
NOAA-19	2.6 3000 <sup>1</sup>	0.7 300 <sup>1</sup>	-0.5 1000	-0.4 1300	-0.2 1100 <sup>1</sup>	-0.3 1100	X		
Aqua	2.1 1000	0.4 200 <sup>1</sup>	-0.3 4800	-0.3 7400	0.3 1000	0.6 950 <sup>1</sup>	0.4 400 <sup>1</sup>	X	
Terra	3.2 1900	-1.2 2000 <sup>1</sup>	-0.4 1000	-0.2 750	0.8 650 <sup>1</sup>	0.6 700 <sup>1</sup>	-0.6 830 <sup>1</sup>	0.2 260 <sup>1</sup>	X

<sup>1</sup>delta time = 0.9 hrs

Procedure: For each IR vector in column header find the nearest vector from the row header (distance < 15km). Compute the speed differences. Positive bias indicates the column header data is faster than row header.

Data: 30 wind sets covering 5 days (19-23 Sept 2015).

# Polar AMVs Intercomparison

Closest within 15km; 20 hPa; 0.5 hrs; IR-only

Sat BUFR code	VIIRS ops 224	VIIRS DB —	Metop-1 3	Metop-2 4	NOAA-15 206	NOAA-18 209	NOAA-19 223	Aqua 783	MODIS 784
VIIRS ops	Bias Matches								
VIIRS DB	1.2 2900 <sup>1</sup>	X							
Metop-1	1.3 ----	0.3 600 <sup>1</sup>	X						
Metop-2	1.1 ----	0.3 300 <sup>1</sup>	0.05 16000 <sup>1</sup>	X					
NOAA-15	1.2 ----	0.03 200 <sup>1</sup>	-0.1 ---- <sup>1</sup>	0.04 ----	X				
NOAA-18	1.1 ----	0.2 400 <sup>1</sup>	0.05 ----	0.05 ---- <sup>1</sup>	0.01 ---- <sup>1</sup>	X			
NOAA-19	1.0 ---- <sup>1</sup>	0.4 100 <sup>1</sup>	-0.2 ----	-0.1 ----	-0.4 ---- <sup>1</sup>	-0.08 ----	X		
Aqua	0.9 ----	-0.1 70 <sup>1</sup>	-0.1 ----	-0.2 ----	-0.06 ----	0.1 ---- <sup>1</sup>	-0.2 ---- <sup>1</sup>	X	
Terra	1.3 ----	0.1 700 <sup>1</sup>	-0.3 ----	-0.3 ----	-0.2 ---- <sup>1</sup>	0.07 ---- <sup>1</sup>	-0.2 ---- <sup>1</sup>	0.0 ---- <sup>1</sup>	X

<sup>1</sup>delta time = 0.9 hrs

Bias solid 0-B

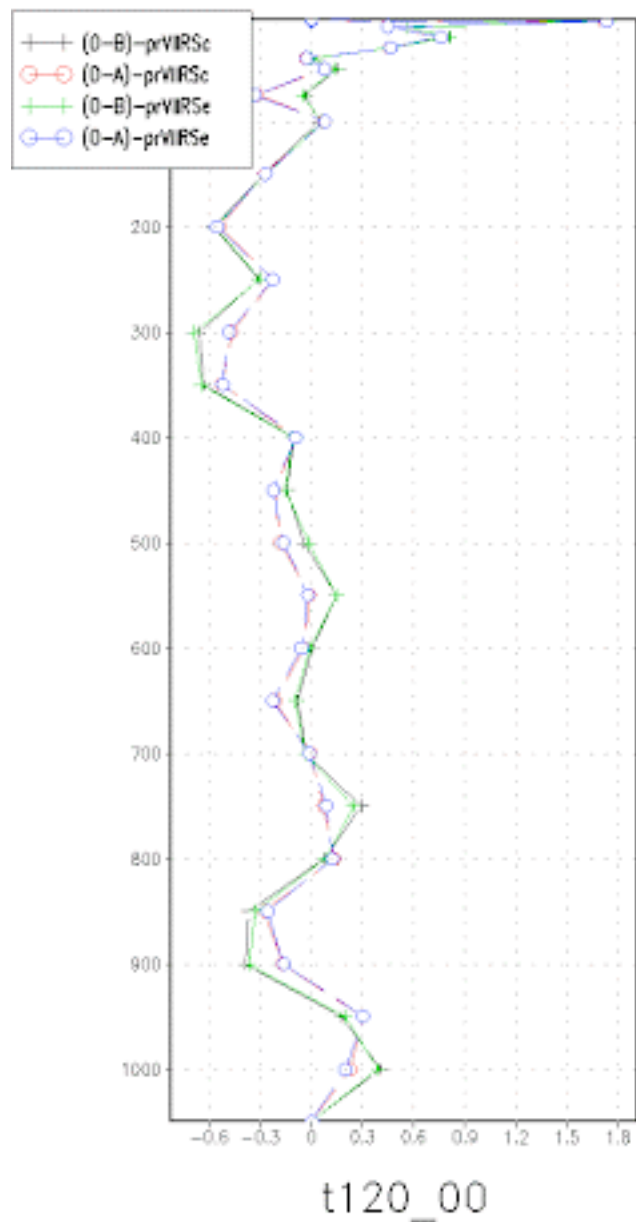

RMS,solid 0-B

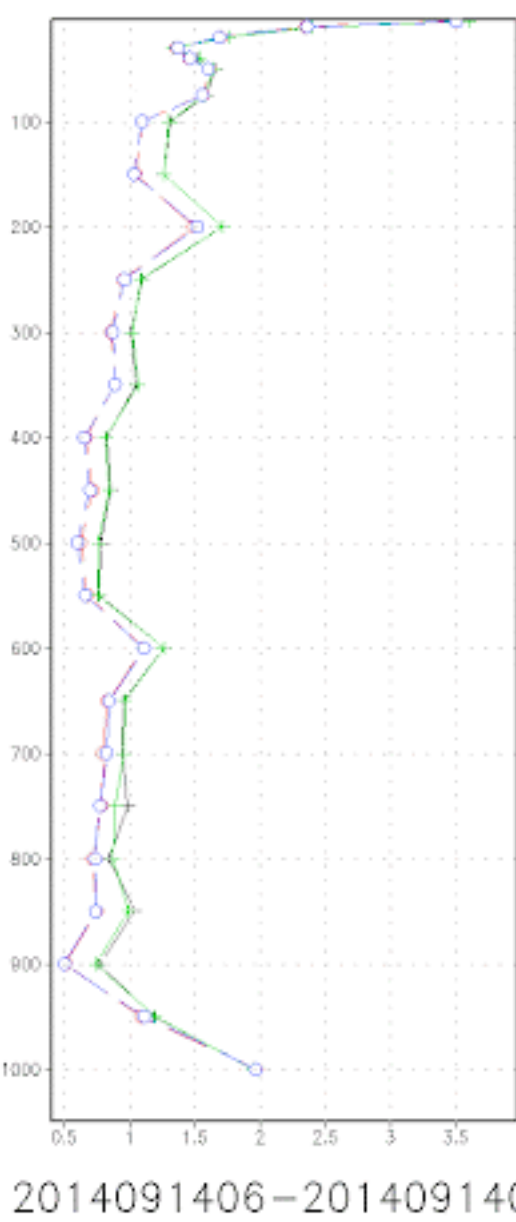

Rawinsodes

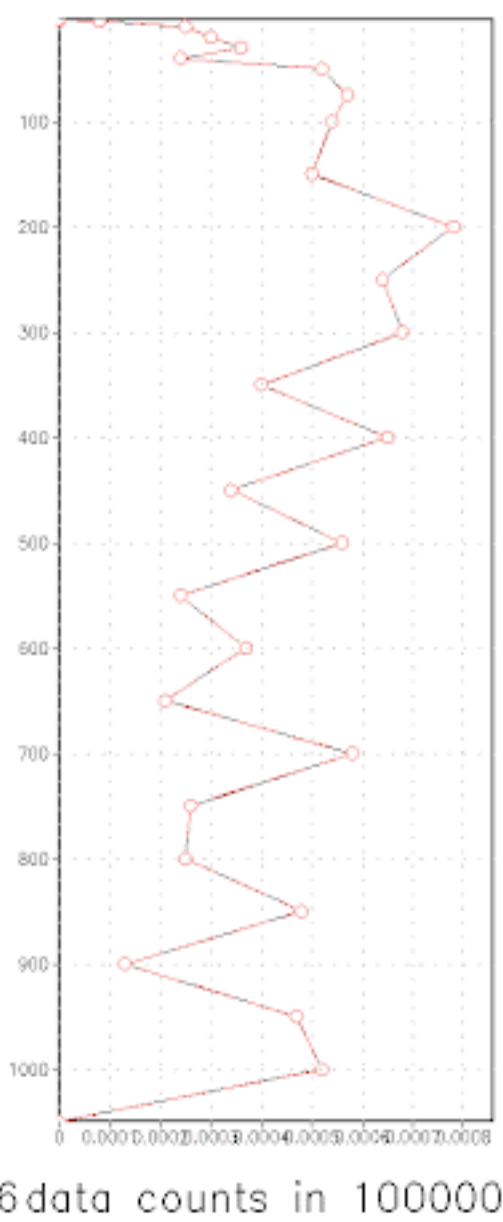

Bias solid 0-B

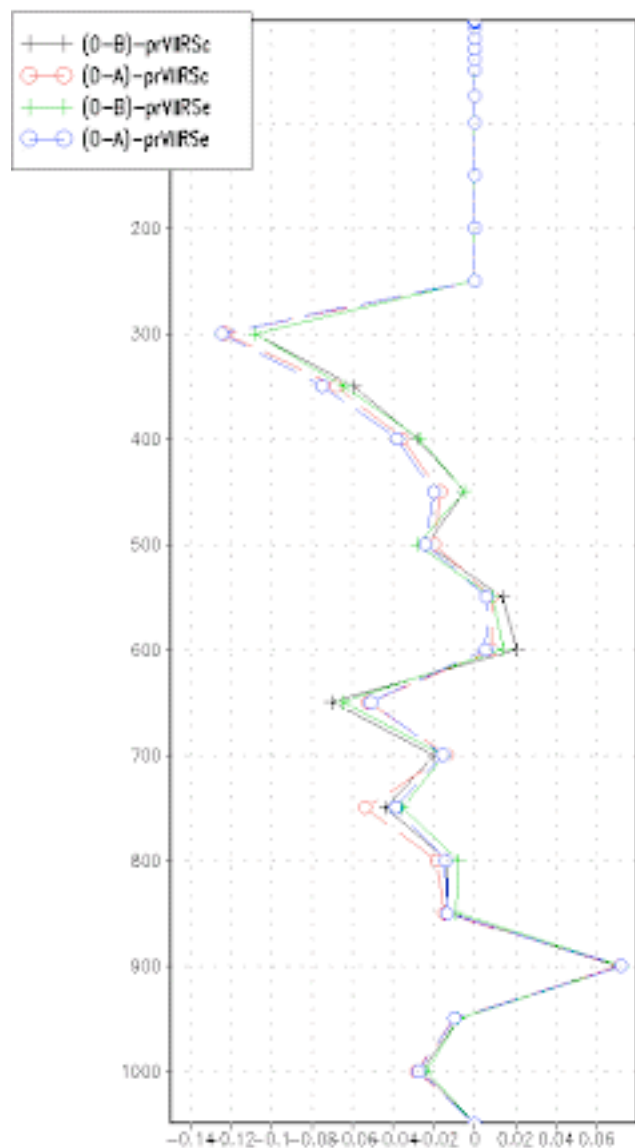

q120\_00

RMS,solid 0-B

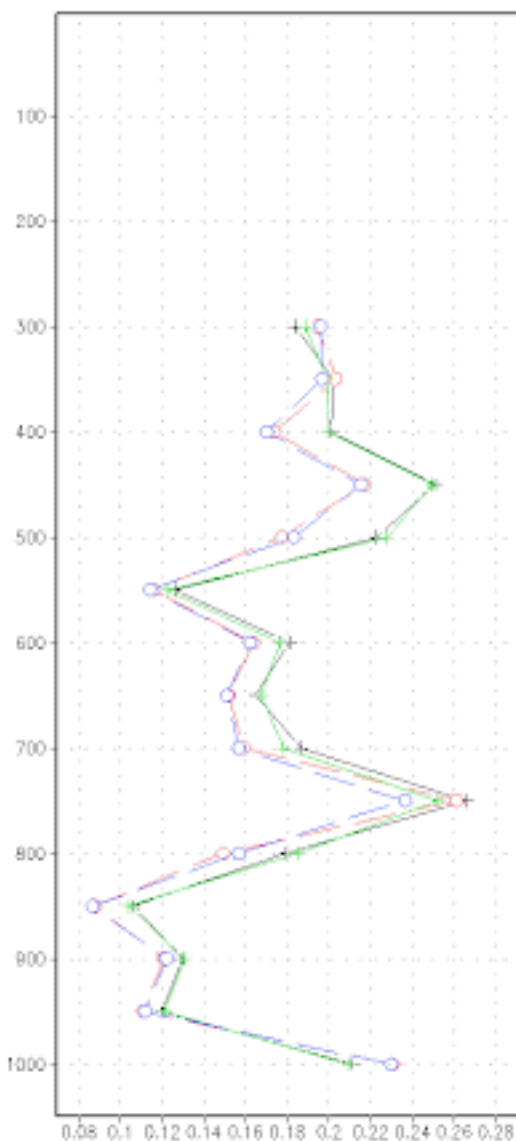

2014091406-2014091406 data counts in 100000

Rawinsodes

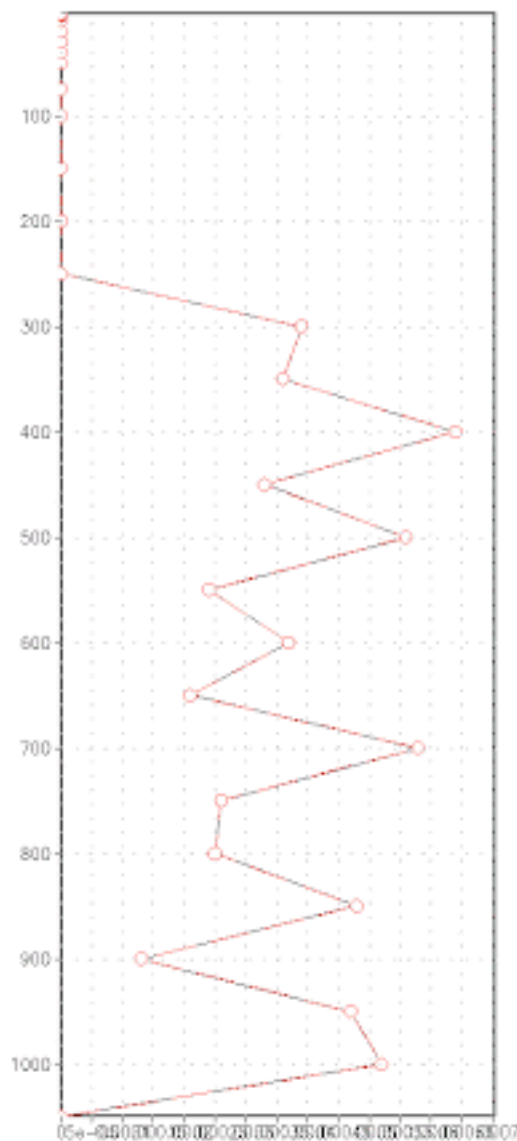

Bias solid 0-B

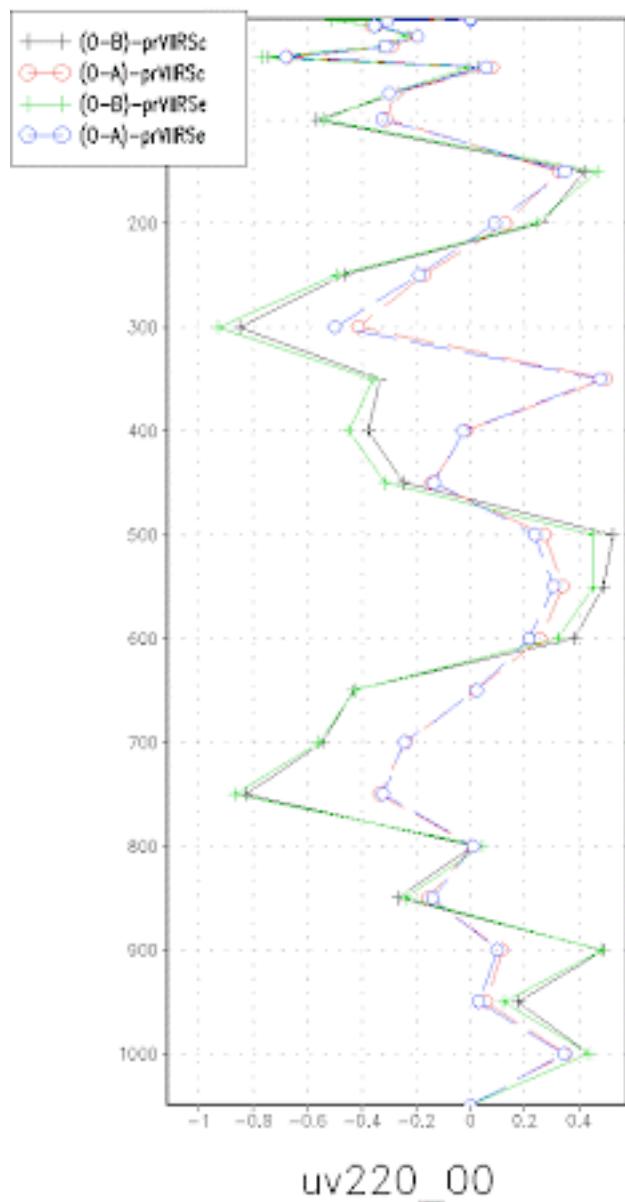

RMS,solid 0-B

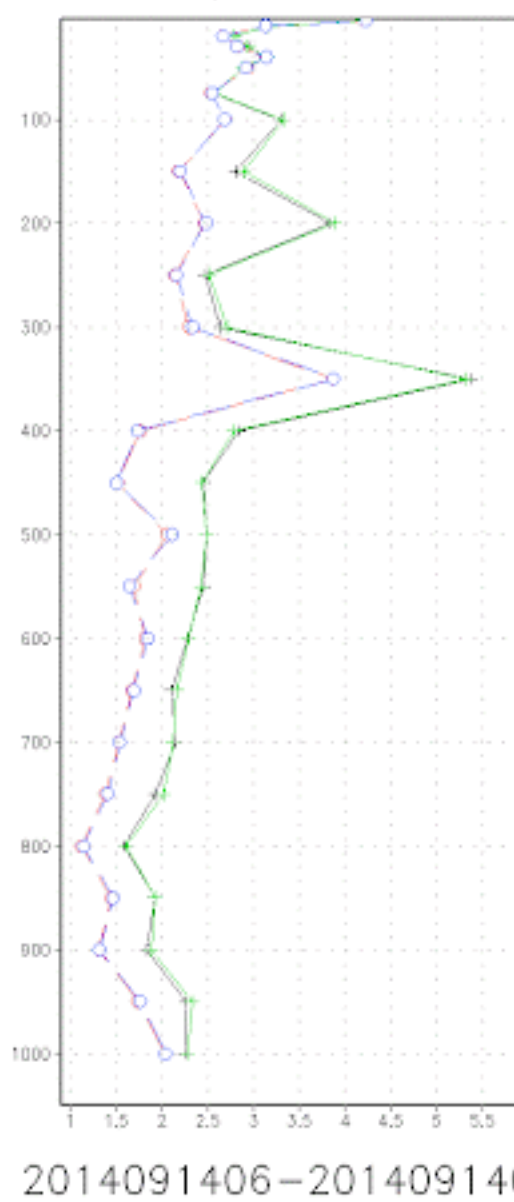

Rawinsodes

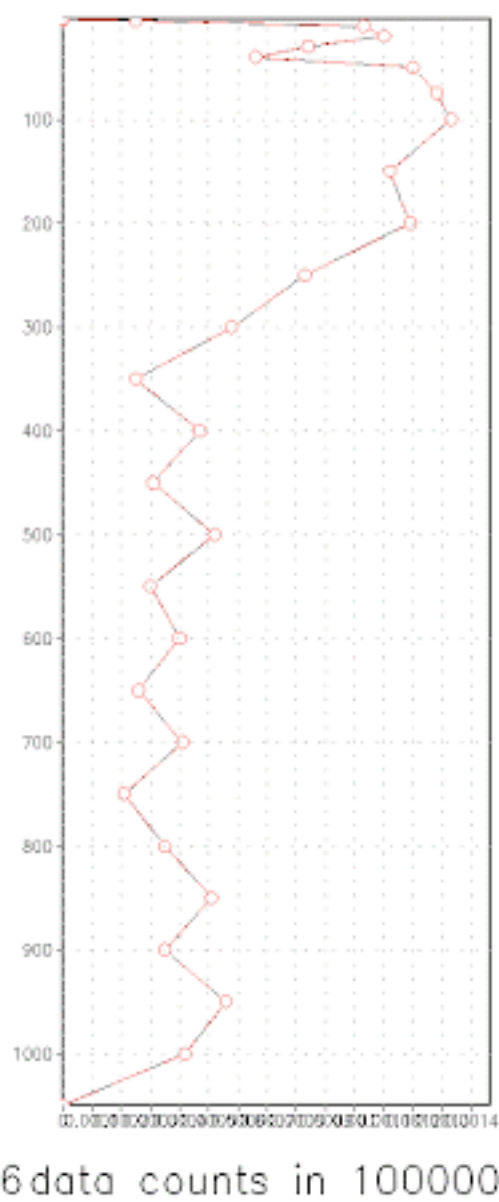

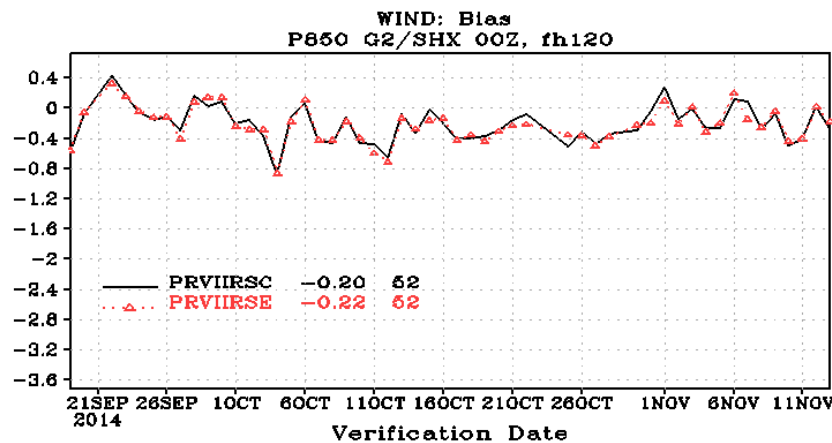
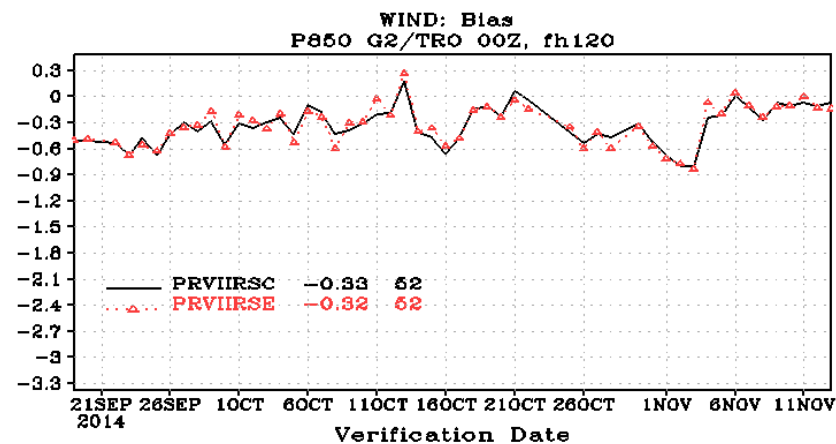
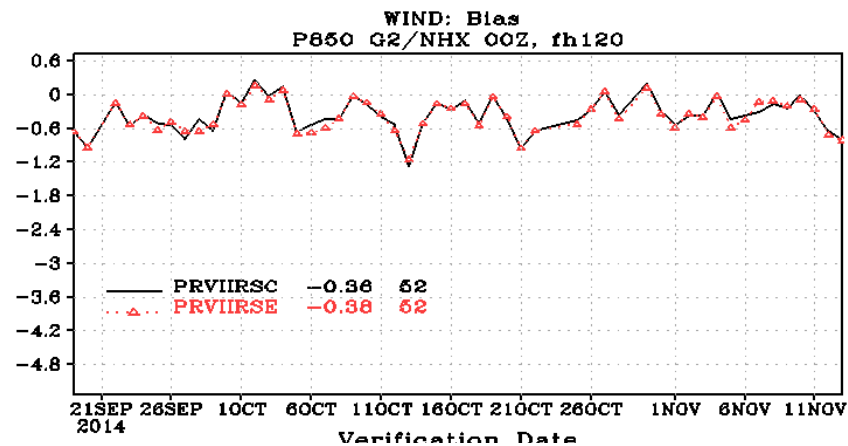
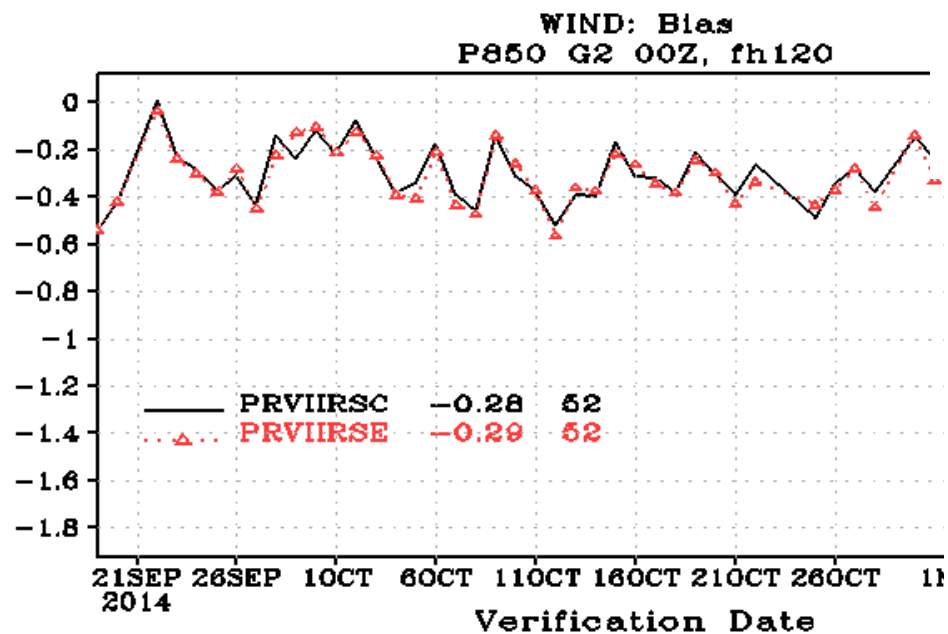



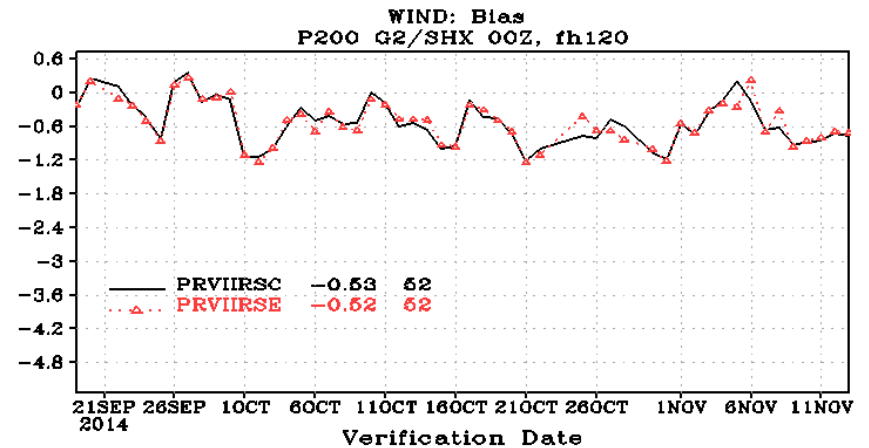
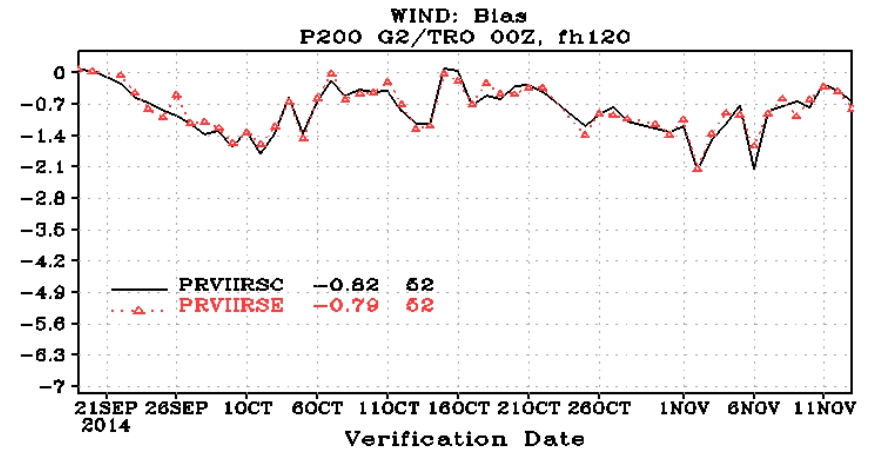
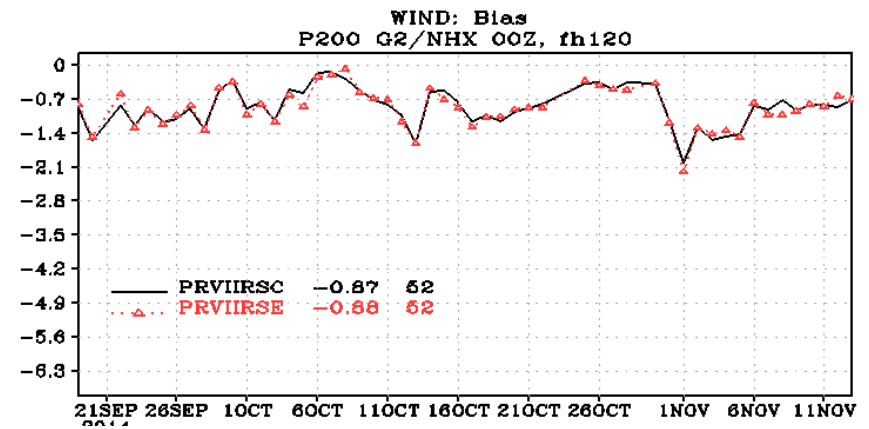
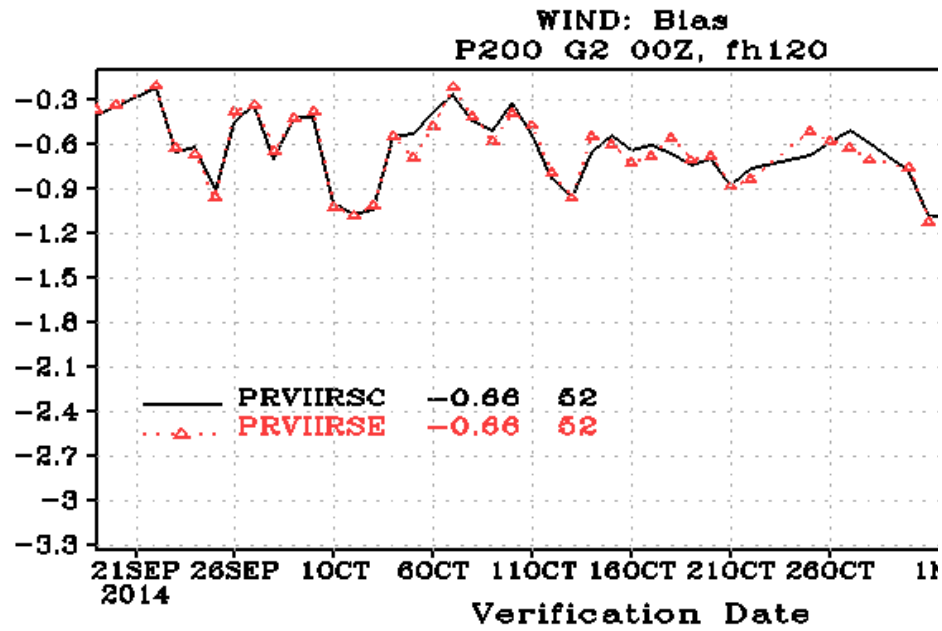

Anomaly Correl: WIND P250 G2 00Z, fh72

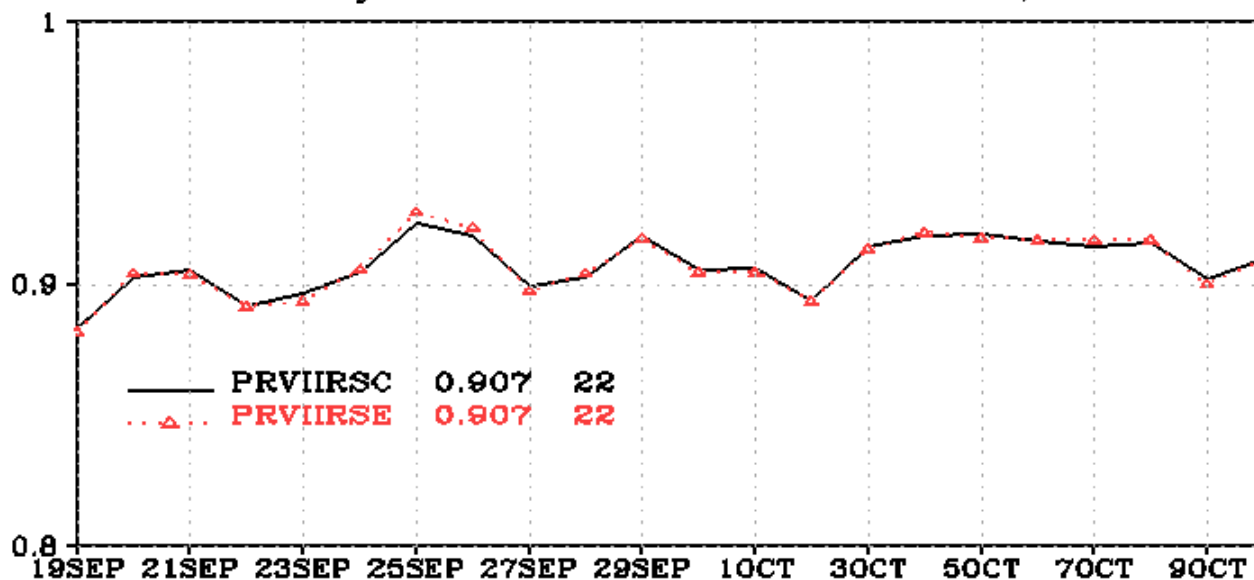

Anomaly Correl: WIND P850 G2 00Z, fh72

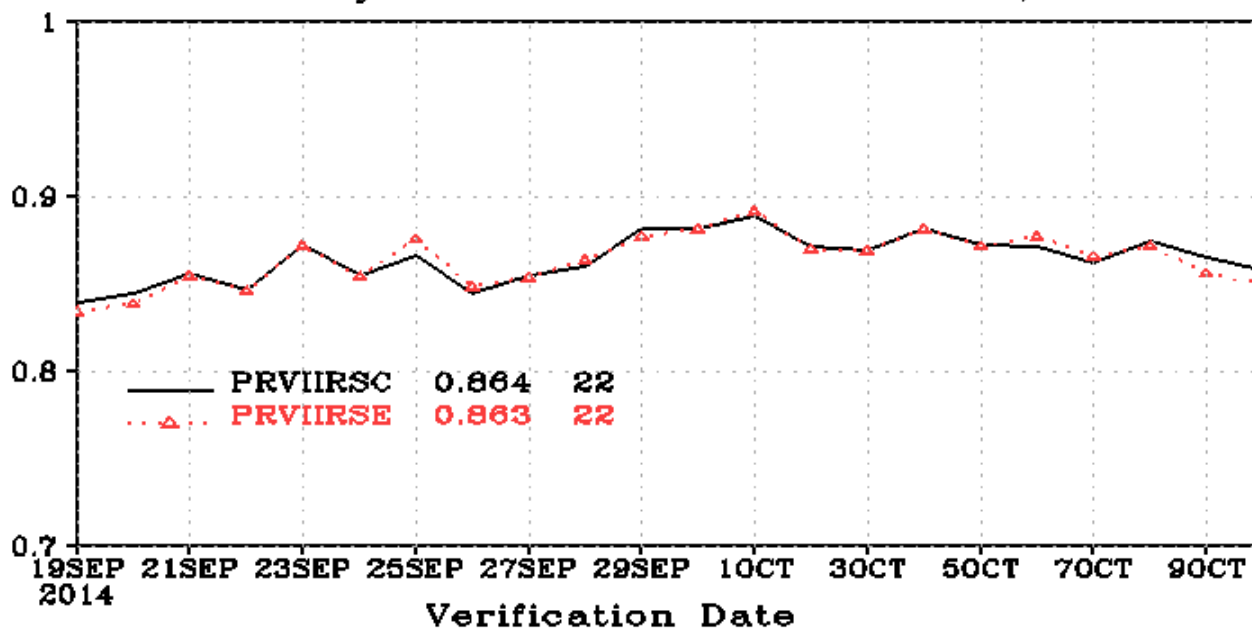

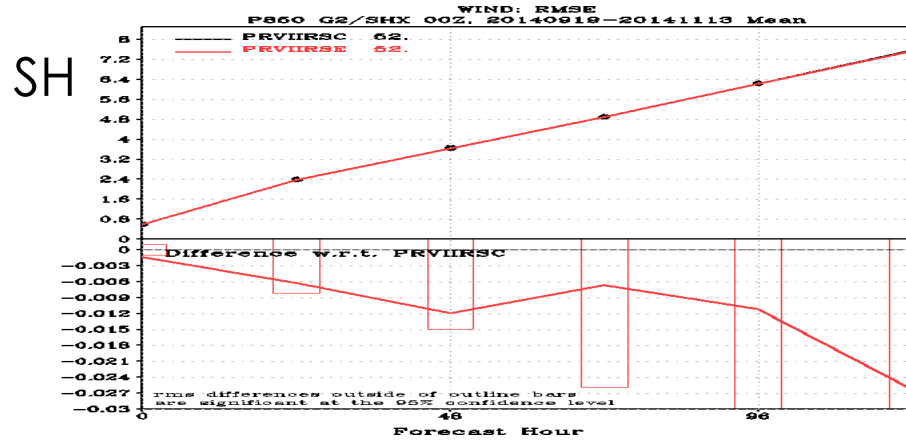
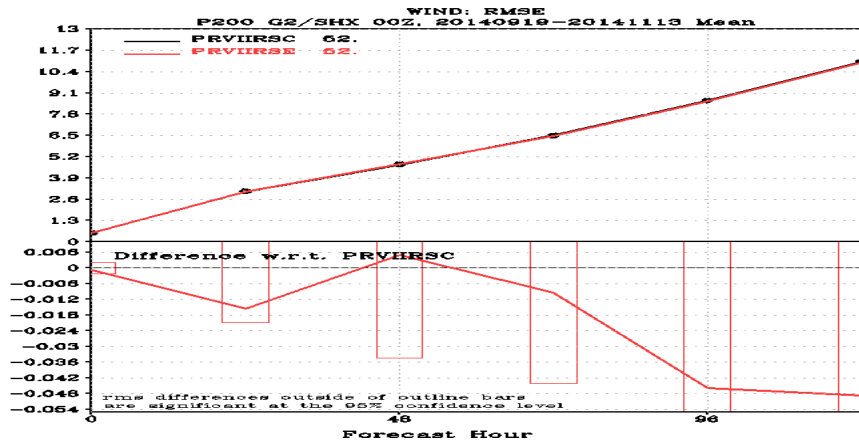
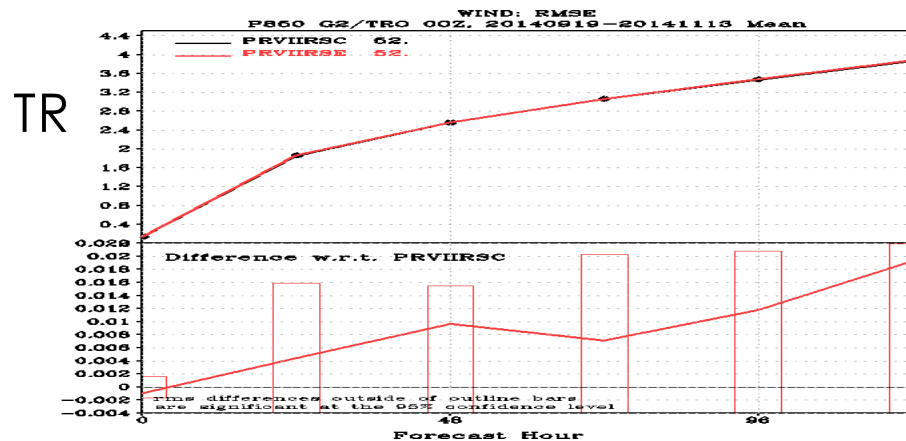
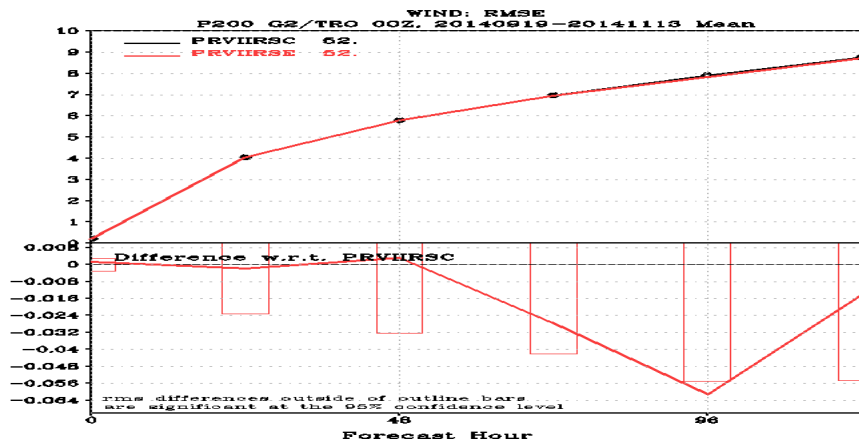
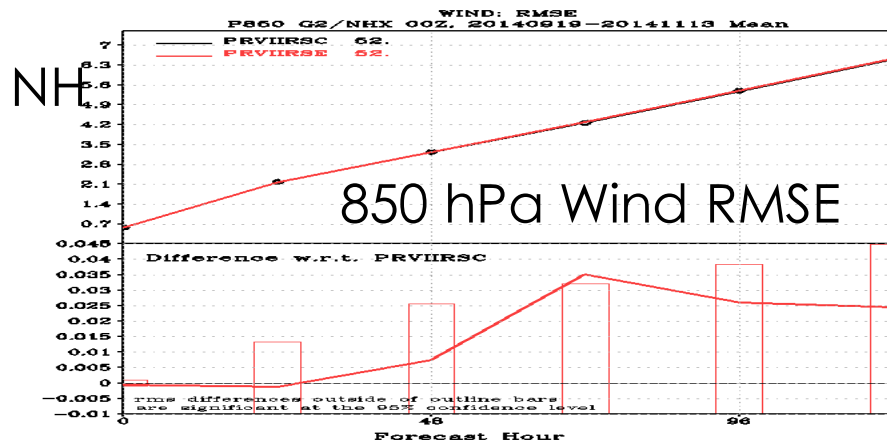
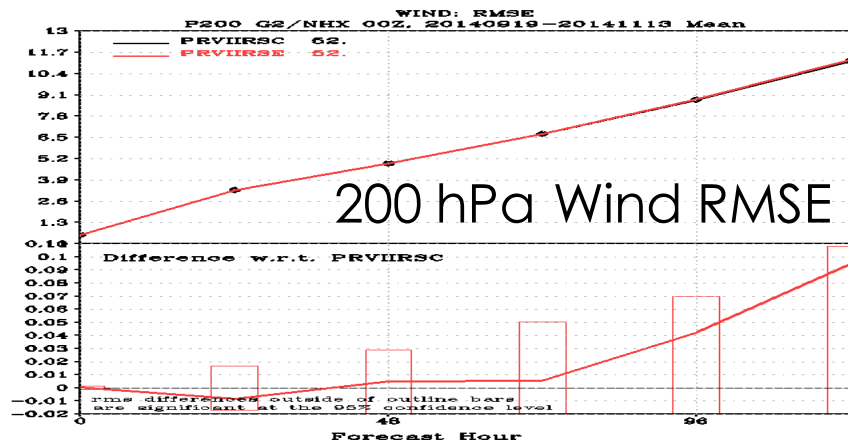

## VIIRS winds examination – Summary

Consistent O-B bias (larger than for other polar winds) is observed, but its magnitude is not alarming

Our quality assessment agrees with findings at MetOffice and ECMWF

FC impact experiments show mostly neutral to slightly positive impact, therefore we suggest that VIIRS winds are assimilated, but monitored closely.

# Outline

HIMAWARI winds examination

VIIRS winds Data Assimilation investigation

“GOES-R-like” winds evaluation

Steps towards overall AMV Quality Control (QC) revision

Study of the complimentary nature of AMVs and Doppler Wind Lidar winds

# Preliminary GOES-R-like winds evaluation in GSI

*GOES-R-like winds* – retrieved with Nested Tracking algorithm  
(developed for GOES-R) from GOES-13/15 imagery  
– observations from NESDIS STAR

## *Setup:*

3D-Hybrid run, GFS at T670, GSI at T254, EnKF at T254

64 Pressure levels

20140101- 20140201

Verification against operational analysis

## *Used AMVs:*

Meteosat, MTSAT-2 and MODIS

## *New:*

GOES-R-like winds replace GOES-13/15 winds for synoptic times 0, 6, 12, 18 Z

$\text{ObsError\_GOES-R} = \text{ObsError} * 0.5$

*All winds subject to quality control and thinning as in operations*

( *read\_satwnd.f90, setupw.f90, prepobs\_errtable.global, global\_convinfo.txt* )

AC: WIND P250 G2/TRO 00Z, 20140101-20140131

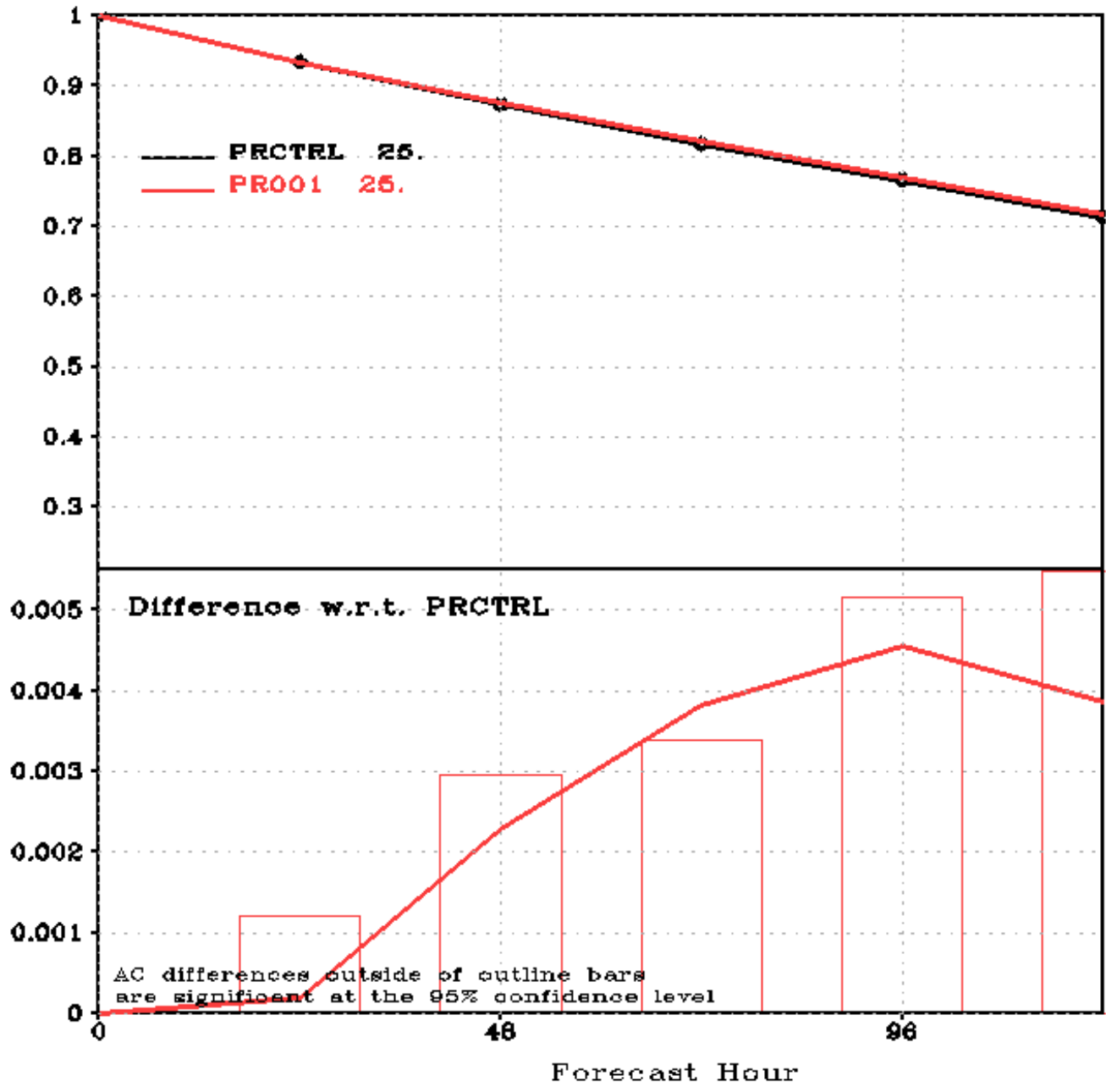

AC: WIND P850 G2/TRO 00Z, 20140101-20140131

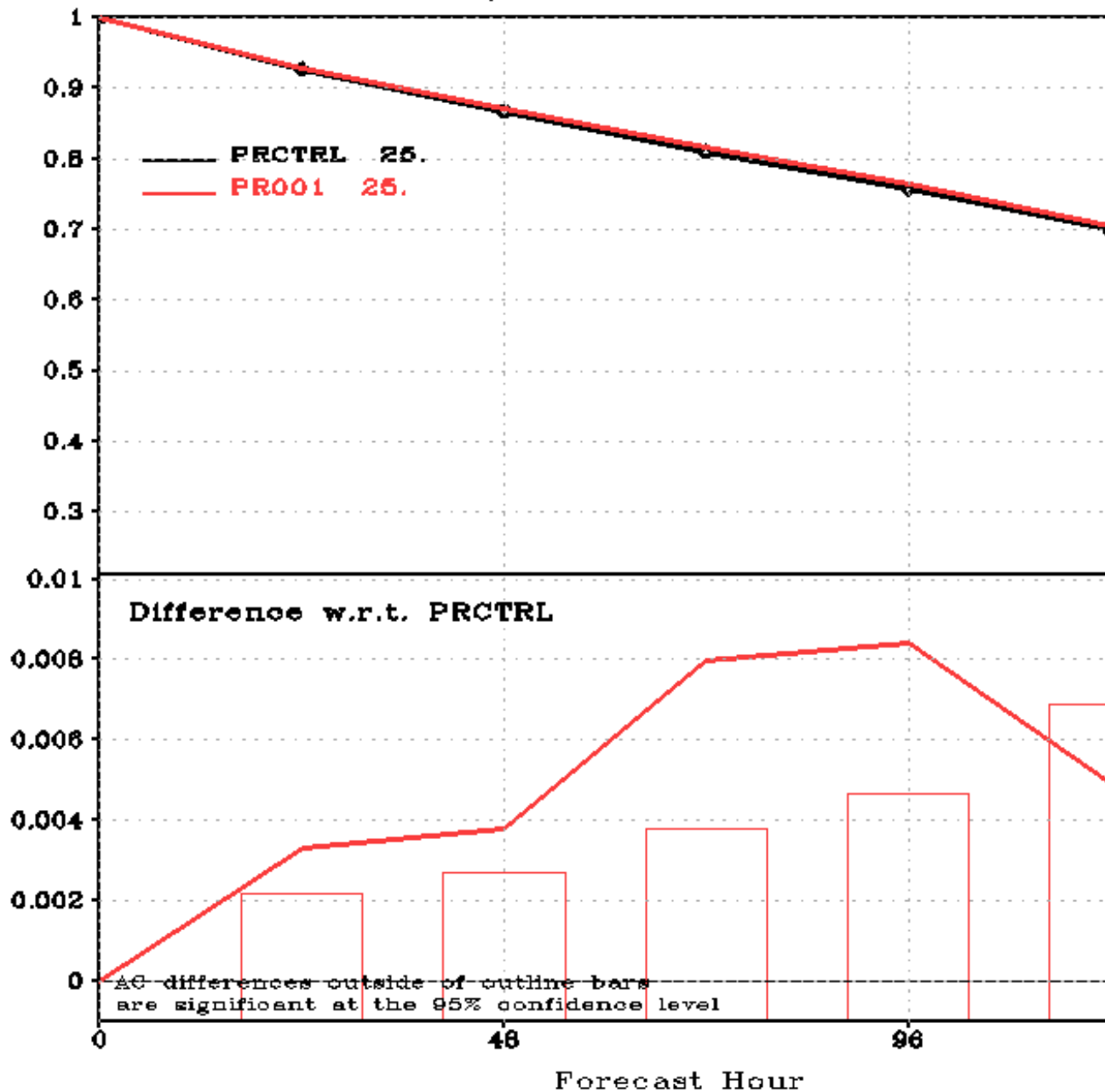



WIND: RMSE  
P200 G2/TRO 00Z, 20140101-20140131 Mean

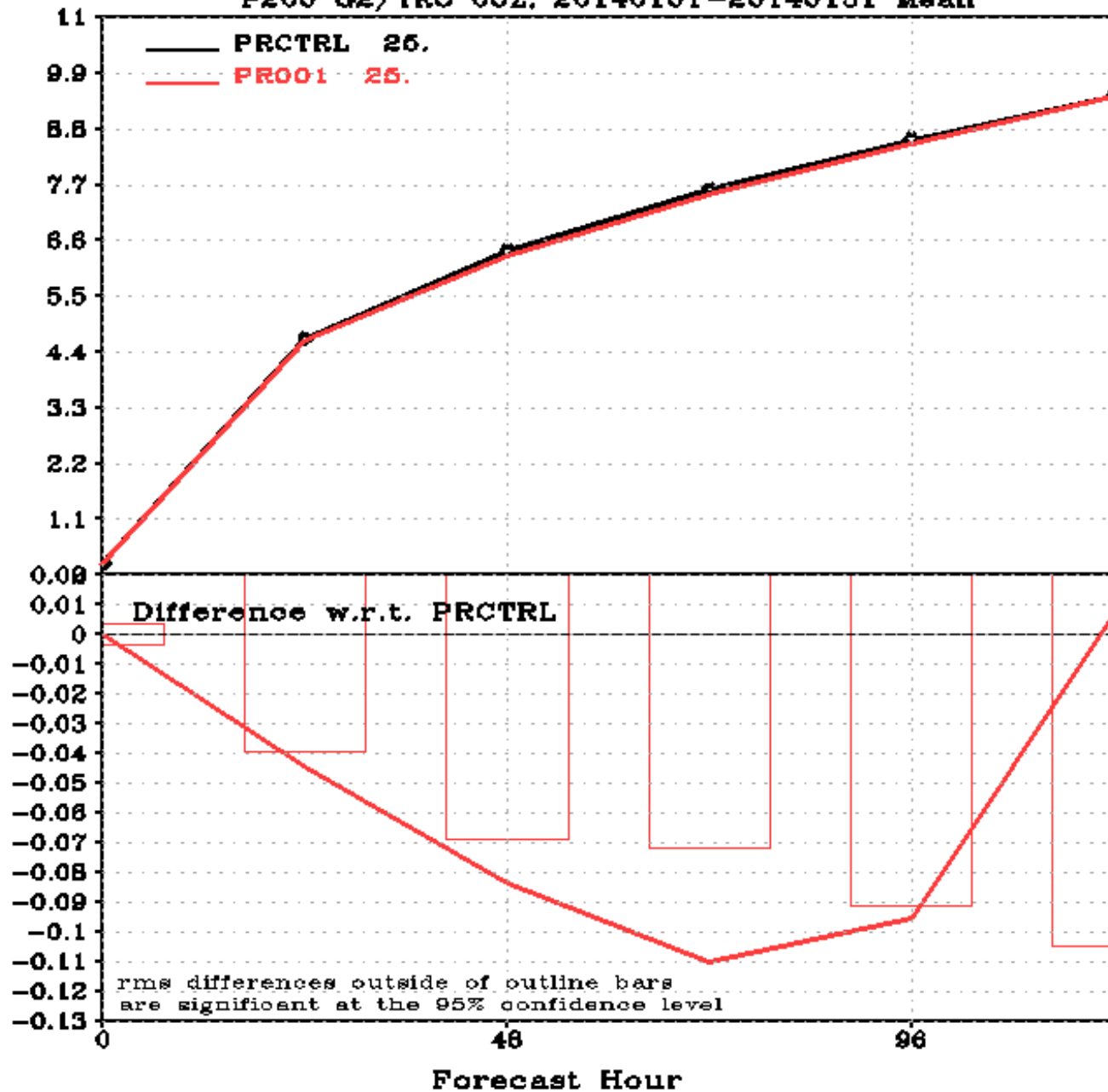

WIND: RMSE  
P860 G2/TRO 00Z, 20140101-20140131 Mean

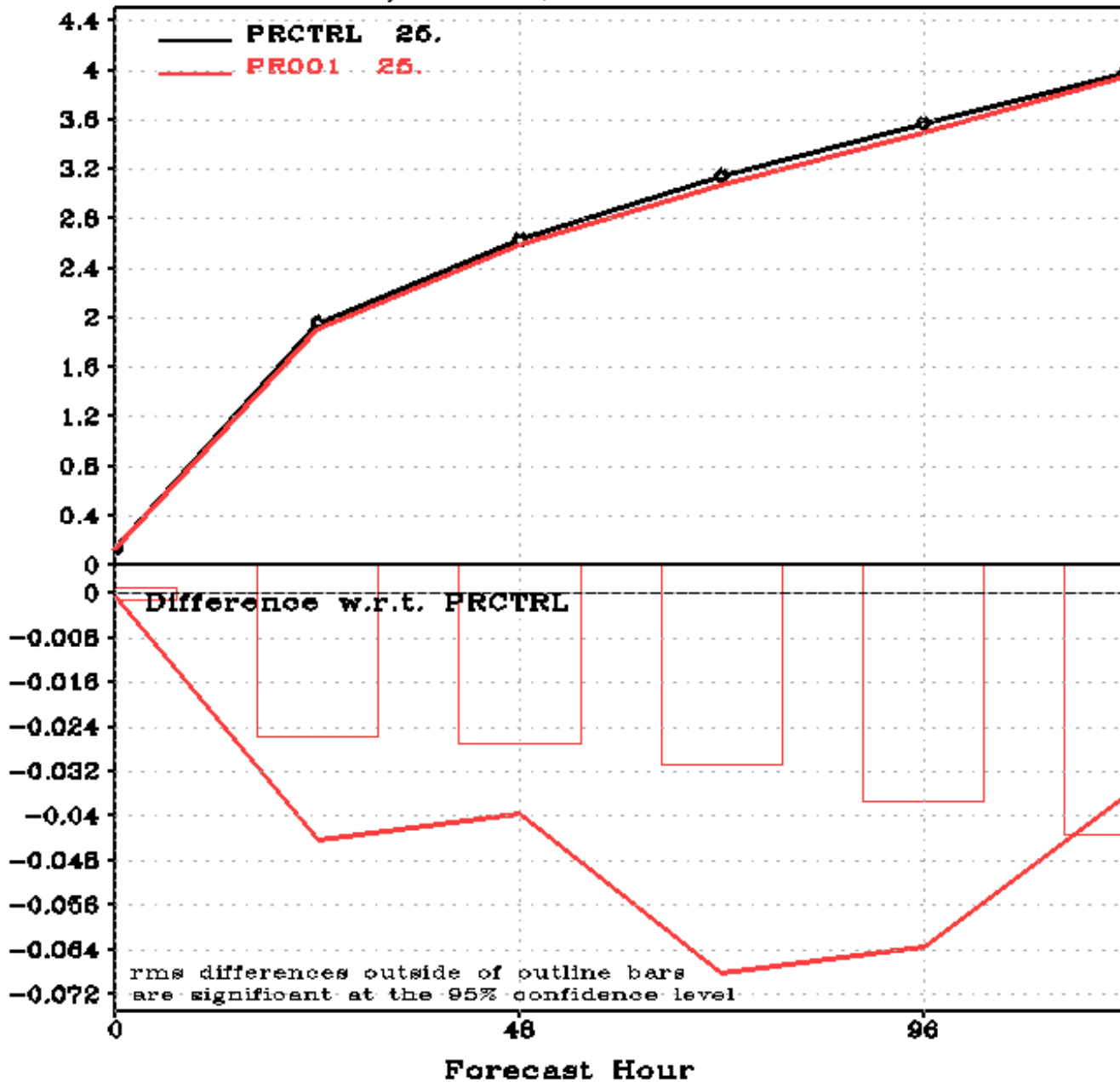

**WIND: RMSE**  
**20140101-20140131 Mean, G2/NHX 00Z**

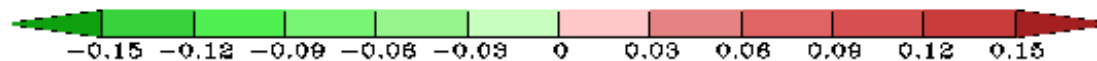
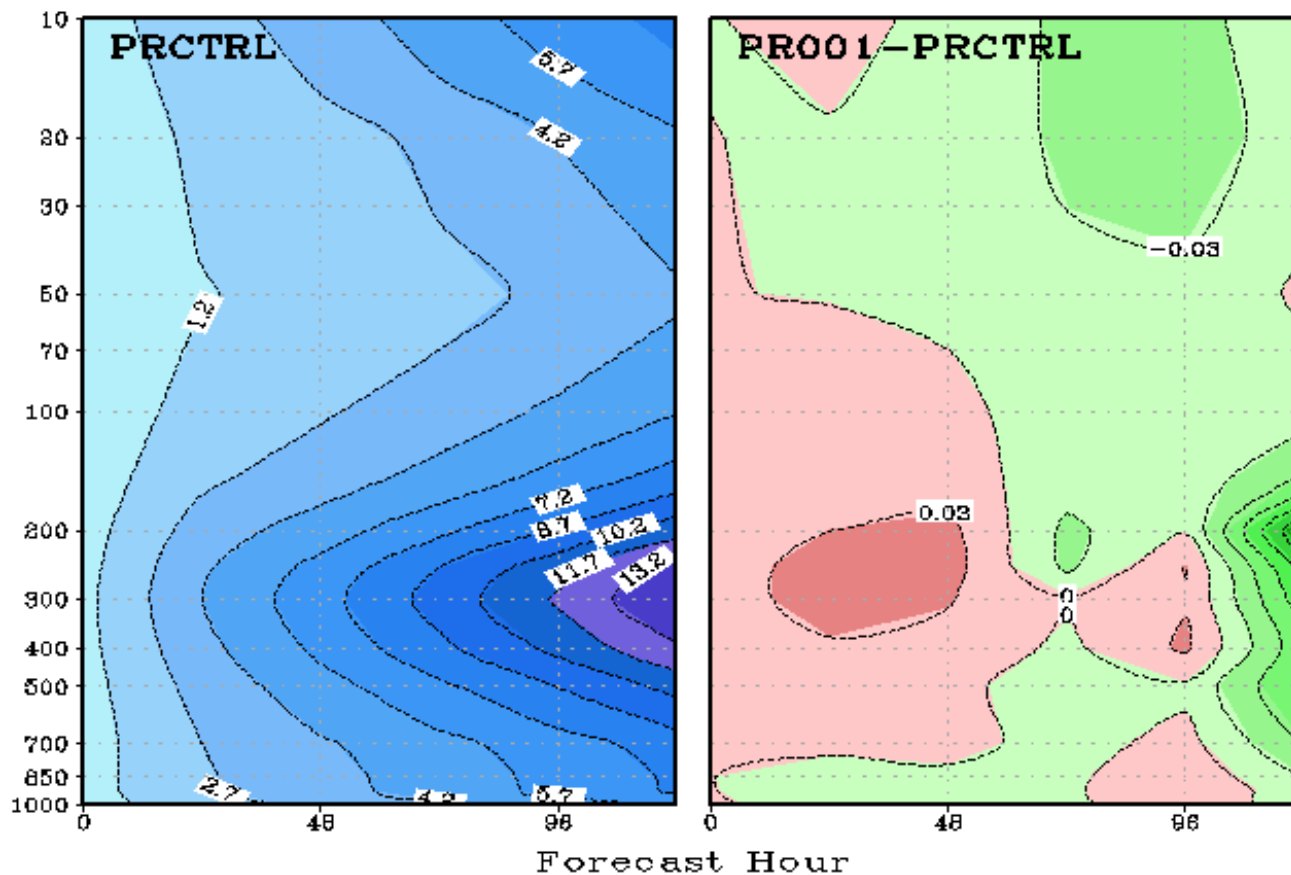

**WIND: RMSE**  
**20140101-20140131 Mean, G2/TRO 00Z**

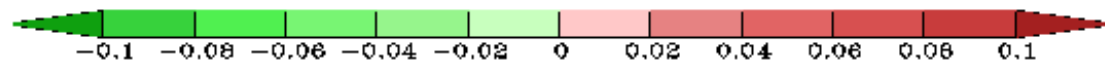
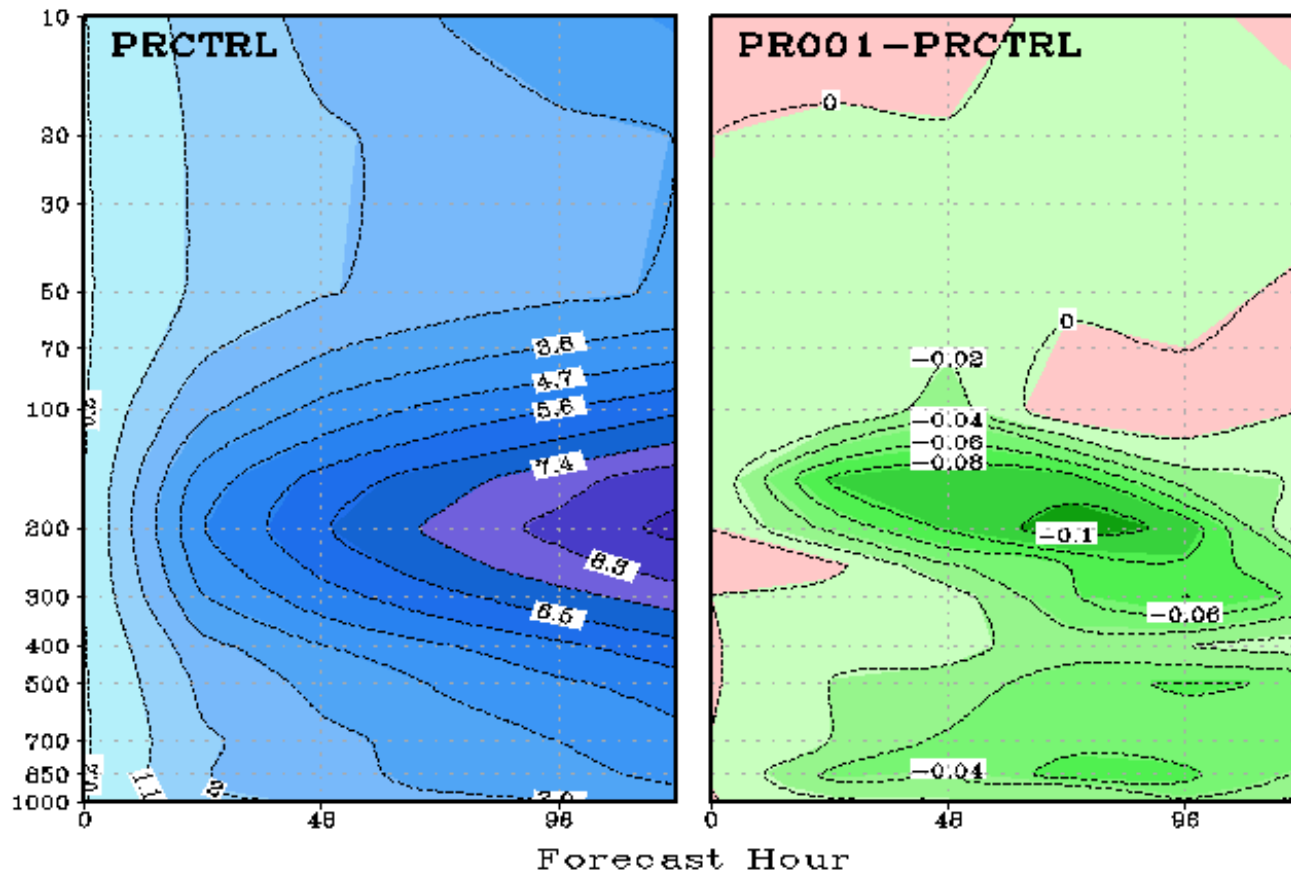

**WIND: RMSE**  
**20140101-20140131 Mean, G2/SHX 00Z**

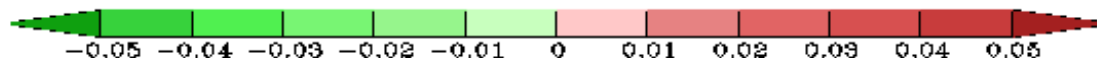
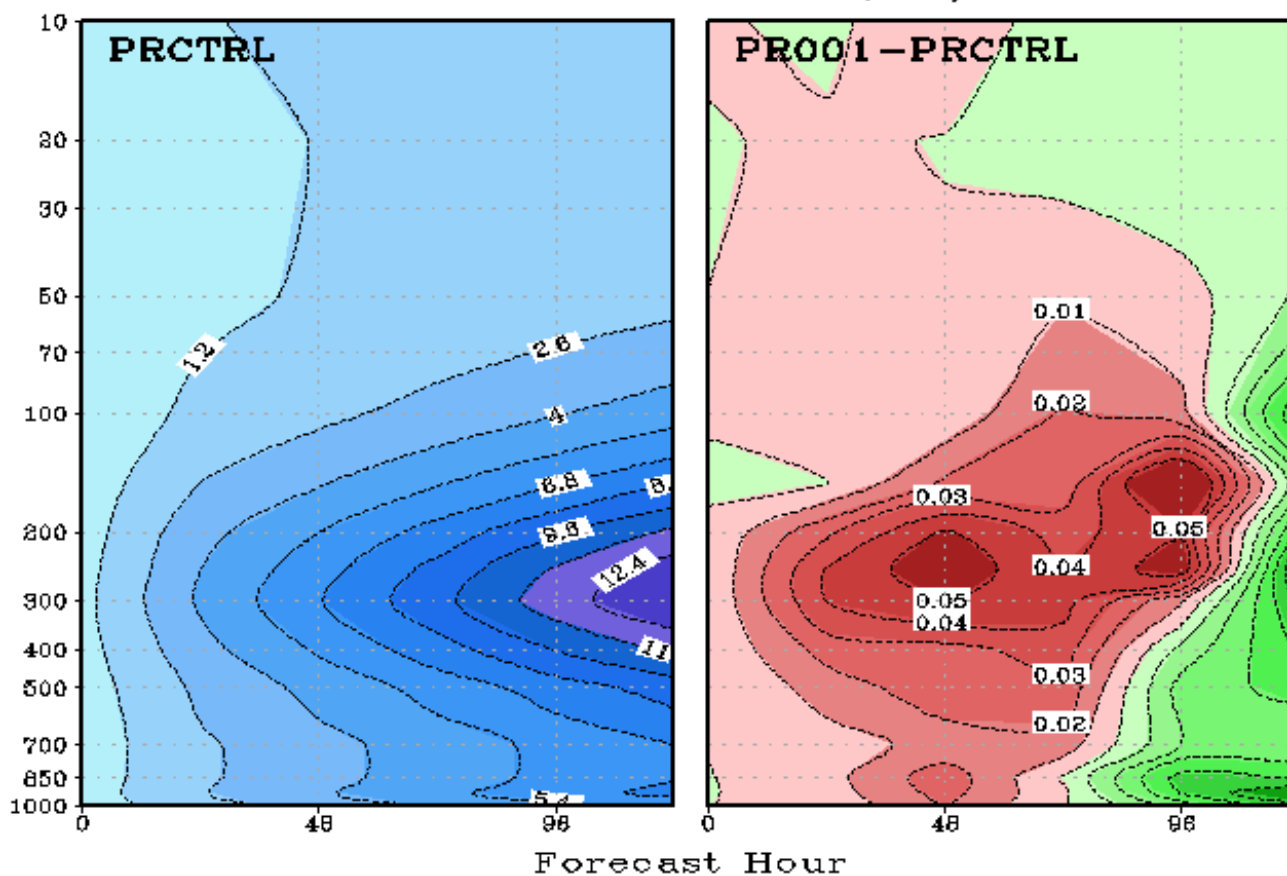

## “GOES-R-like” winds evaluation – Summary

New algorithm's winds perform well in these experiments

Some of the additional winds information is used – PCT1, NEE

Encouraging positive impact in the Tropics

## “GOES-R-like” winds evaluation – Next Steps

Can we explain the positive impact in the Tropics?

What causes the slight worsening in the Southern Hemisphere?

Run experiment with operationally produced GOES-R-like and **hourly** winds

Relax the strict quality control for mid-level winds

Utilise now available cloud information

Steps towards overall AMV QC revision

Relaxing the blacklisting in the vertical

Transition towards situation dependent OE

# Relaxing the blacklisting in the vertical

Using old and new algorithms' output to investigate mid-level winds quality

Old: Channel, Lat, Speed, Pres, O-B Speed

New: CMASK, CTYPE, LAND, NOC1, NOC2, PHASE, SD1, SD2, PERR, PBFT

Idea: One “compound” flag (made of multiple variables) to be passed  
From read\_satwnd.f90 to setupw.f90

Preliminary results: Mid-level winds are not found to be of worse quality than low and high winds, therefore more of them can be assimilated, if certain QC criteria are still met



1470 AMVs , GOES-E subset from Jan 2014

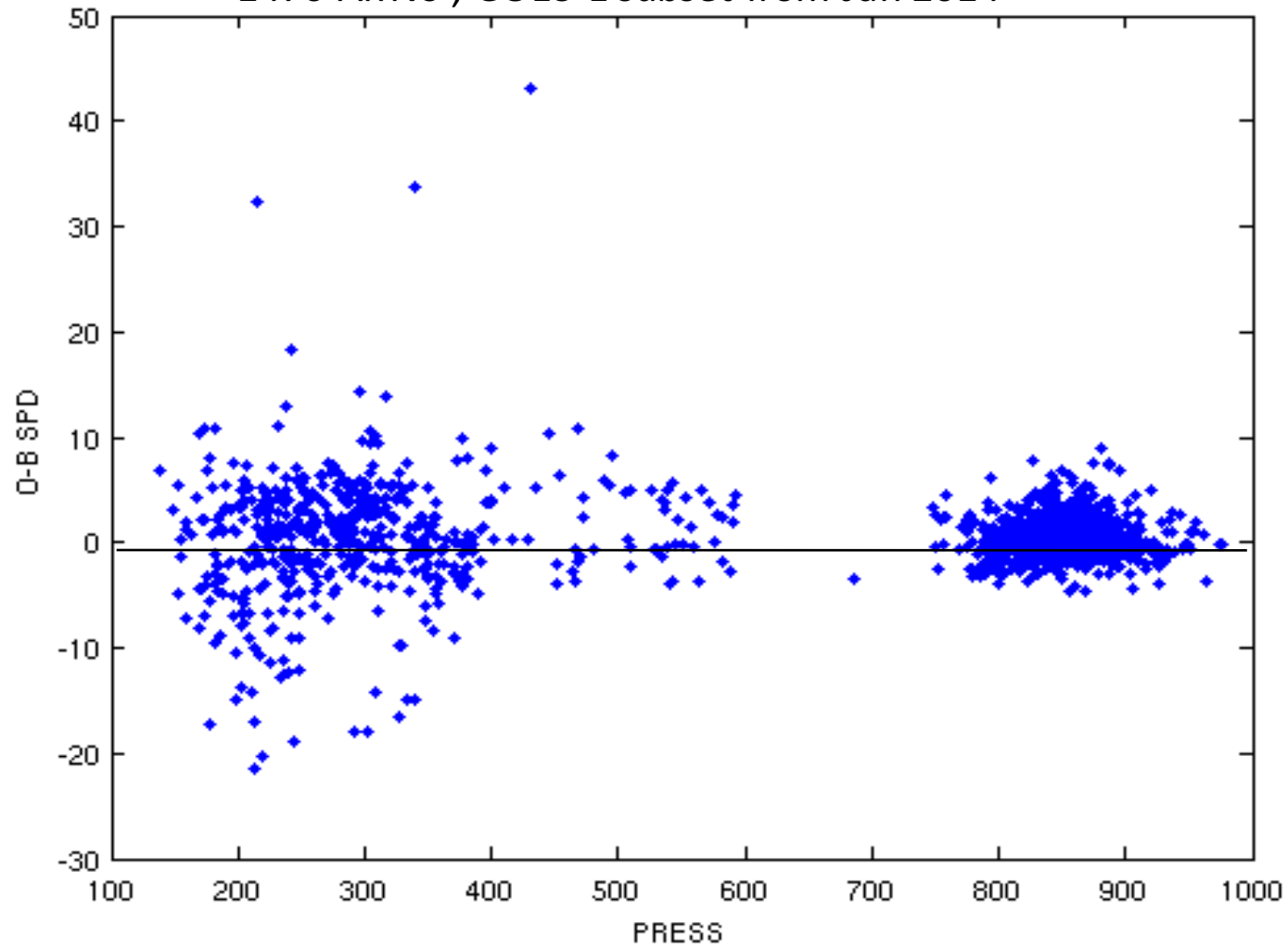

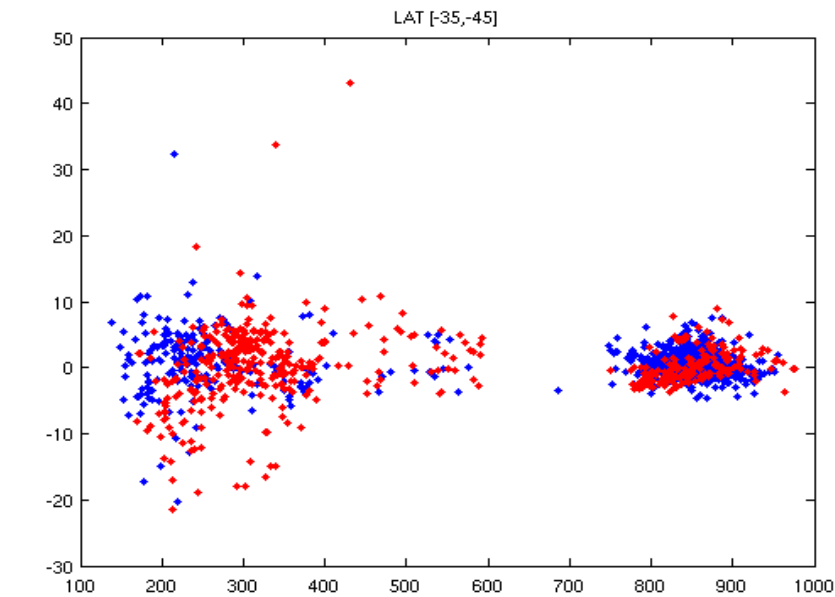
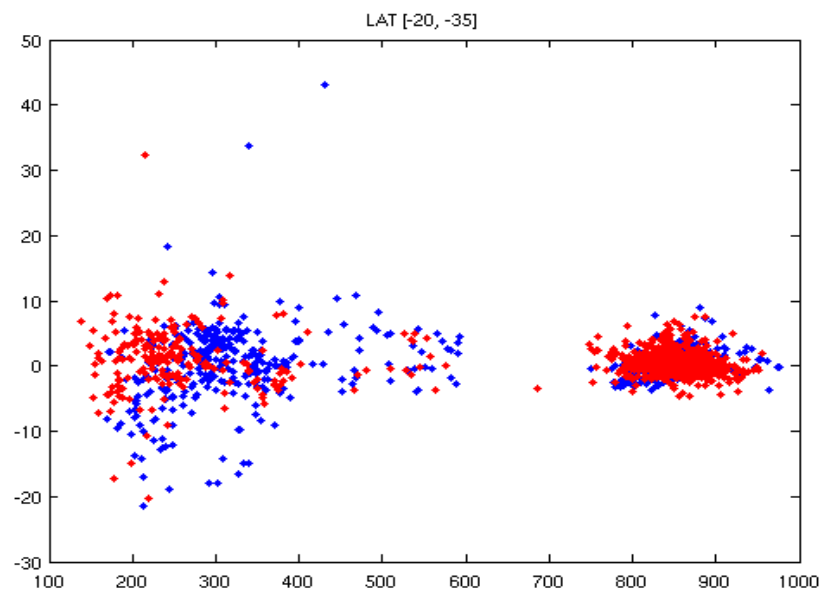
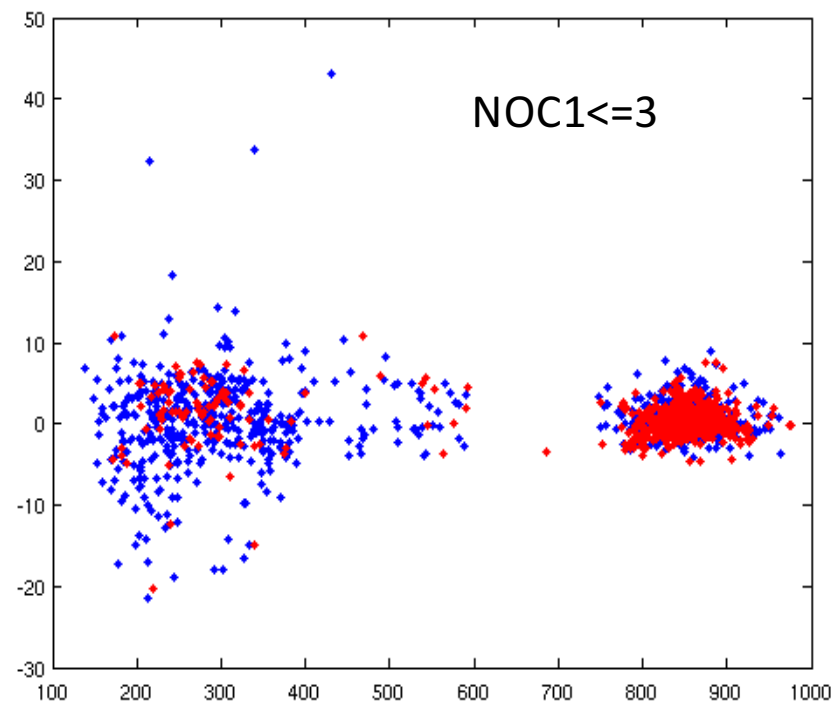
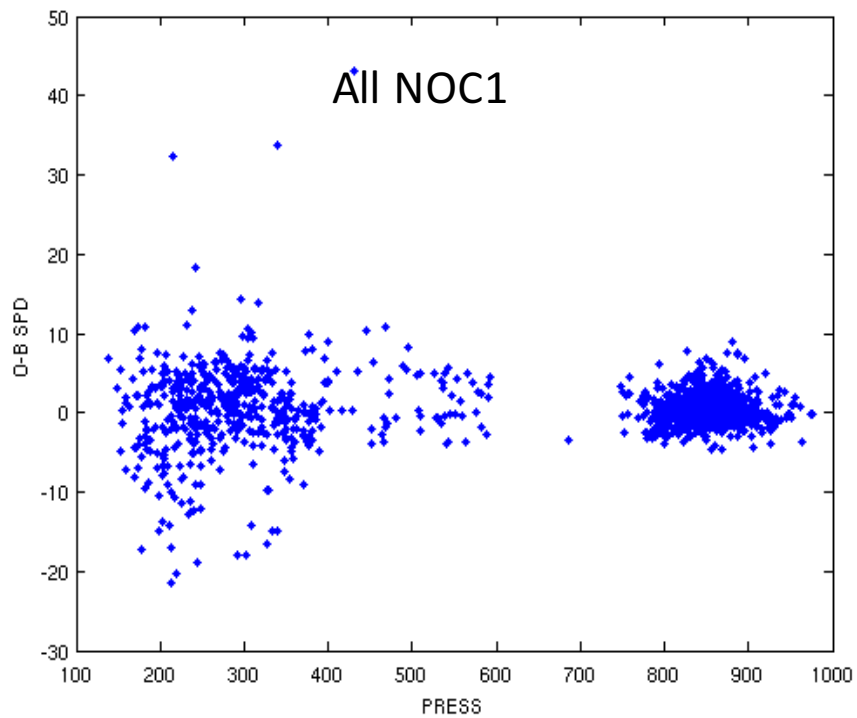

# Transition towards Situation Dependent OE

Using the Nested Tracking algorithm's output to investigate what a Situation Dependent OE profile would look like

SHEAR, PERR, PBFT

# Situation dependent AMV observation errors

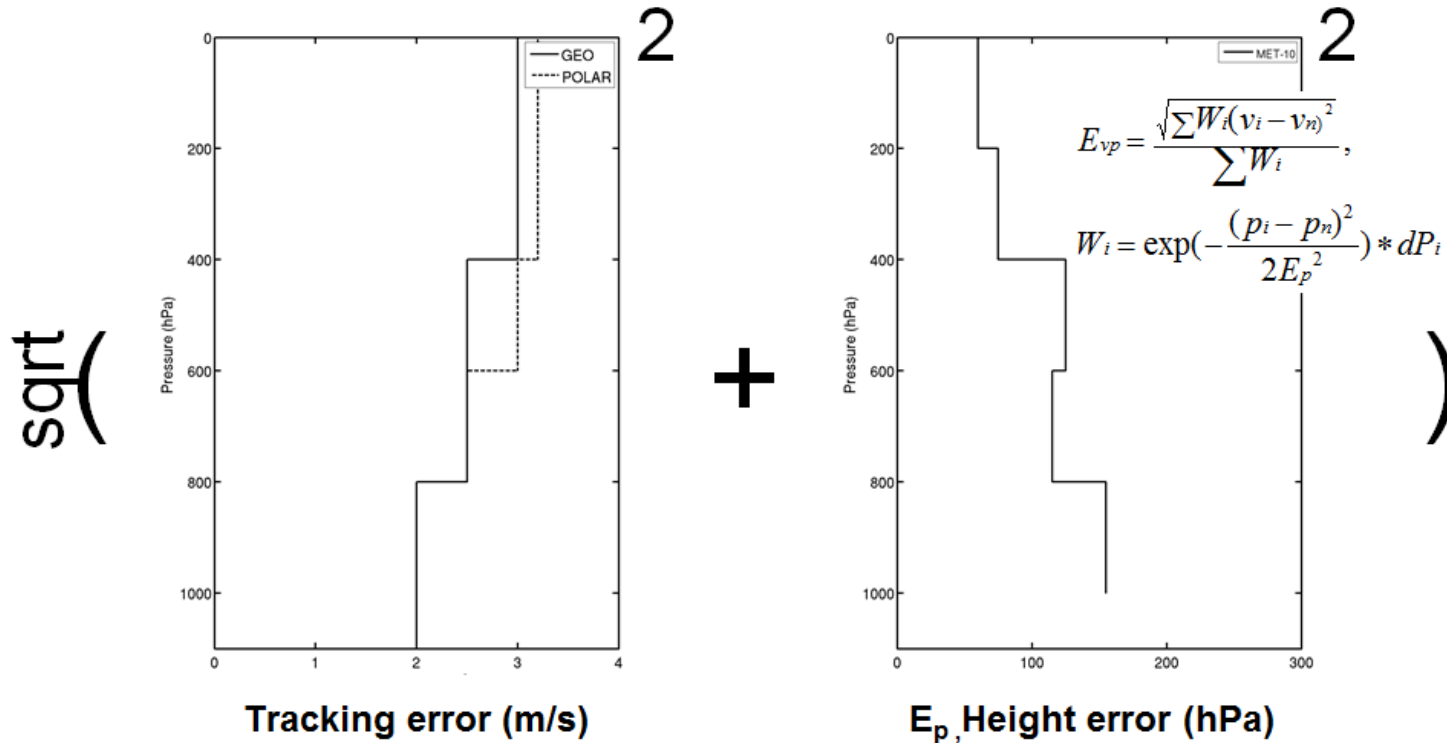

$$[\text{Tracking error}]^2 + [\text{Error in u/v due to error in height}]^2 = [\text{Total u/v ObsError}]^2$$

Forsythe M, Saunders R, 2008: AMV errors: A new approach in NWP. Proceedings of the 9th international winds workshop.

Salonen et al., 2015: Characterising AMV height assignment error by comparing best-fit pressure statistics from the Met Office and ECMWF data assimilation systems. JAMC, 54, 225-242.

# Situation dependent AMV observation errors

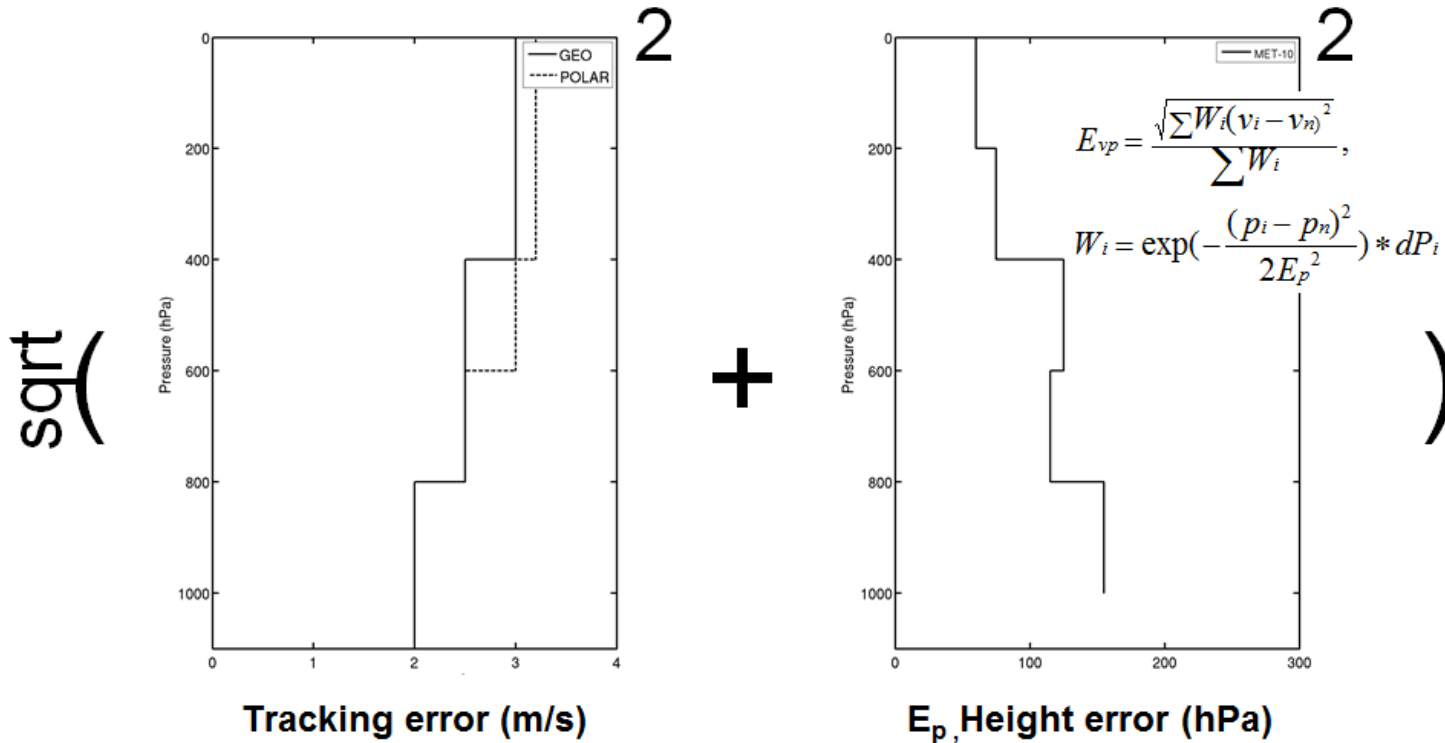

$$[\text{Tracking error}]^2 + [\text{Error in u/v due to error in height}]^2 = [\text{Total u/v ObsError}]^2$$

$$|P_{amv} - P_{BFT}| < 30 \text{ hPa}$$

$$E_{vp} = \frac{\sqrt{\sum W_i^2 (v_i - v_n)^2}}{\sum W_i}$$

$i$  = model level

$v_i$  = wind component on  
model level

$v_n$  = wind component at  
observation location

$p_i$  = pressure on model  
level

$p_n$  = pressure at  
observation location

$E_p$  = error in height  
assignment

$dp_i$  = layer thickness

$$W_i = \left[ e^{-\frac{(p_i - p_n)^2}{2E_p^2}} \right] * dp_i$$

$$E_{vp} = \frac{\sqrt{\sum W_i^2 (v_i - v_n)^2}}{\sum W_i}$$

$i$  = model level

$v_i$  = wind component on model level

$v_n$  = wind component at observation location

$p_i$  = pressure on model level

$p_n$  = pressure at observation location

$E_p$  = error in height assignment

$dp_i$  = layer thickness

PBFT (Level of best fit)

$$W_i = \left[ e^{-\frac{(p_i - p_n)^2}{2E_p^2}} \right] * dp_i$$

$\downarrow$   
 $1.5 * (p_i - p_n)$

<b>Ep, hPa</b>	<b>50</b>	<b>75</b>	<b>100</b>
Shear,m/s	<8	8-20	>20

# AMV observation errors – preliminary profiles (GOES 13/15, IR)

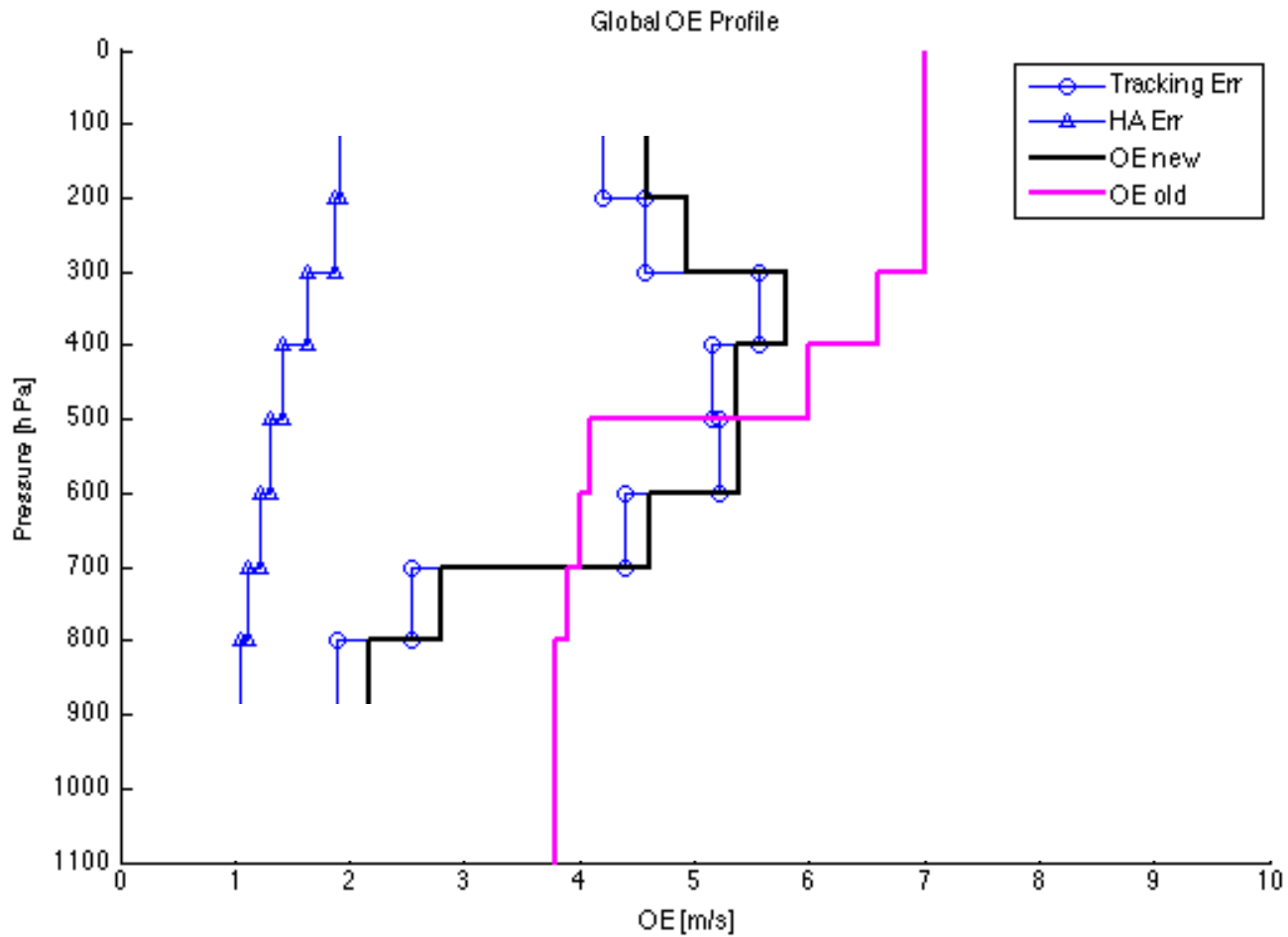



# Outline

HIMAWARI winds examination

VIIRS winds Data Assimilation investigation

“GOES-R-like” winds evaluation

Steps towards overall AMV Quality Control (QC) revision

Study of the complimentary nature of AMVs and Doppler Wind Lidar winds

# Investigating the complementary nature of satellite atmospheric motion vectors (AMVs) and Doppler lidar winds

*Iliana Genkova\**, *Martin Weissmann\*\**, *Steven Wanzong\*\*\**,  
*Chris Velden\*\*\**, *Kathrin Folger\*\**

*\*IMSG, Rockville, MD, USA \*\*Ludwig-Maximilians-Universität, Munich, Germany,*  
*\*\*\*UW-CIMSS, Madison WI, USA*

***"A US Effort for ADM-Aeolus Calibration and Validation", Michael Hardesty and 15 co-PIs***

Proposed Work: **Comparison of ADM-Aeolus winds to conventional Atmospheric Motion Vectors (AMVs)**

Team: **Iliana Genkova and Chris Velden (UW-CIMSS)**

• **Compare ADM-Aeolus global-coverage line-of-sight wind profiles with current state of the art feature-tracked AMVs.** The AMVs are operationally produced from several geostationary satellites and polar orbiters, yielding global tropospheric wind vector coverage with consistent quality. Imagery from passive remote sensors is used to deduce AMVs by tracking clouds or water vapor gradients. By comparing the ADM wind profiles with this global AMV data set, ADM vector coverage, quality and differences with AMVs will be documented, thus assessing the complementary value of the ADM winds to the existing upper-air winds observing system.

• **Investigate how ADM-Aeolus wind profiles can be used to assess the uncertainty introduced by the assumption that cloud and water features are ideal tracers, and additionally interpret how the ADM cloud top heights and cloud-independent wind vector altitudes correlate.** Such study would be most valuable over ocean where limited RAOBs are available for similar type studies. **Further analysis to improve utilizing the U and V winds components separately in NWP models.**

## Questions to answer:

- 1) How do feature tracked AMVs and Doppler lidar winds compare?*
- 2) How can Doppler lidar winds help us address the uncertainties in AMV height assignments?*
- 3) How can ADM-Aeolus wind profiles be used to assess the uncertainty introduced by the assumption that cloud/ water vapor features are ideal tracers?*
- 4) Further analysis to improve utilizing the U and V winds components separately in NWP models*

# Data and Method

- THORPEX Pacific Asian Regional Campaign (T-PARC) 2008 - airborne Doppler wind lidar (DWL) profiles (~2500) measured by the DLR Falcon aircraft during the life cycle of Typhoon Sinlaku in the western North Pacific (11 – 21 September 2008 ) with a 2  $\mu\text{m}$  scanning coherent DWL;
- DWL profiles with a horizontal resolution of about 5 km and a vertical resolution of 100 m ; On average, every DWL wind profile during T-PARC provided wind information for about 20 – 25% of the vertical profile (Weissmann et al., 2005). The highest coverage of DWL observations occur between 250 and 300 hPa and the second highest coverage in the atmospheric boundary layer due to higher aerosol concentrations, whereas the coverage was particularly low between 500 and 800 hPa; Only profiles, which pass data assimilation's quality control are used
- Dropsondes (DS) every 3h
- Satellite AMVs from MTSAT imagery and CIMSS retrieval - produced every hour; quality controlled;
- Triple Collocation (DWL, DS, AMV) :  $\pm 60$  min, 0.5 deg;  $\pm 50$  hPa (WMO:  $\pm 90$  min, 150km)
- 122 collocated points in all vertical bins (low, mid, high)

**<- Location of DWL profiles (grey) and Typhoon Sinlaku (black line - according to the JMA best-track) for 11–21 September 2008; 'Squares' at 00UTC;**

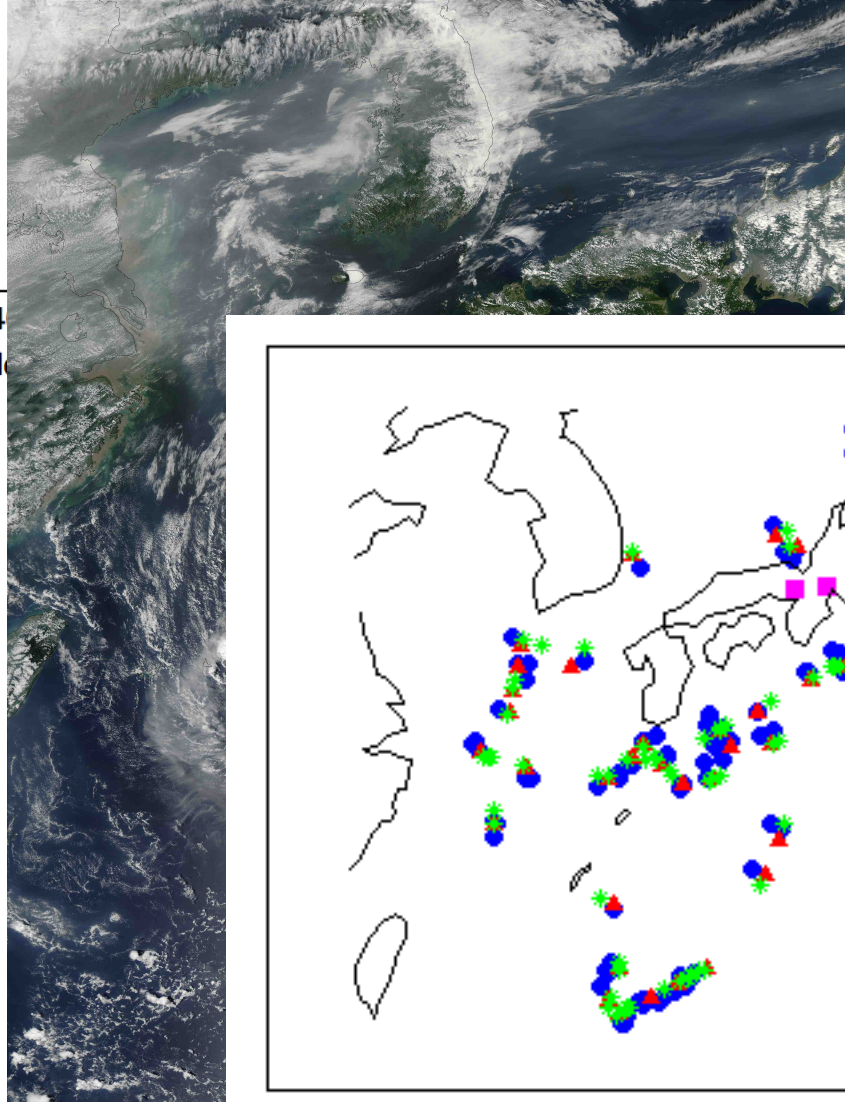
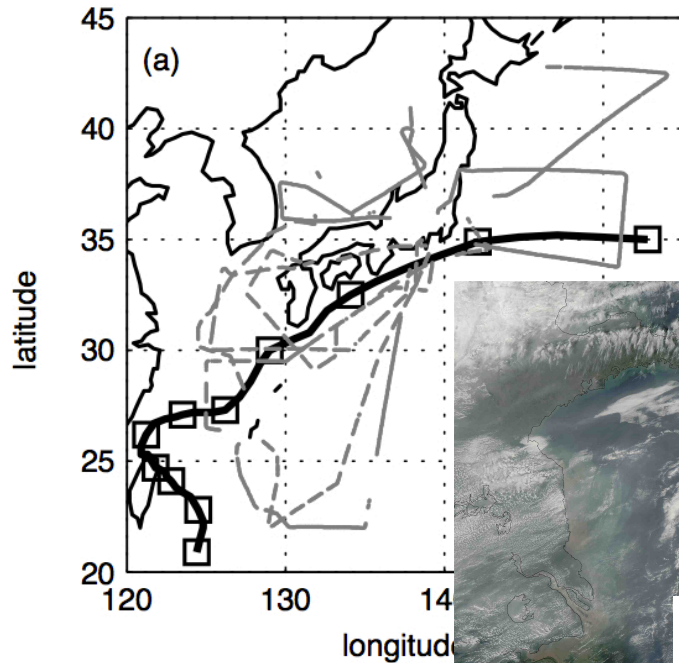

**->  
Sinlaku  
09/19/2008**

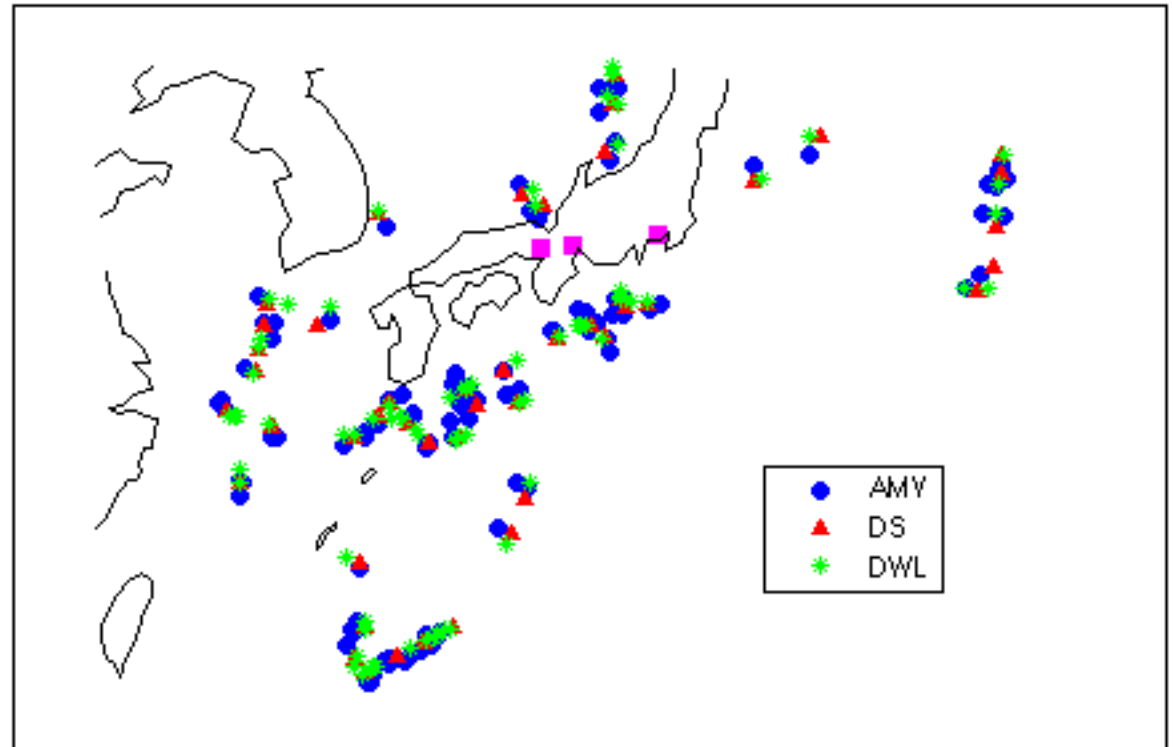

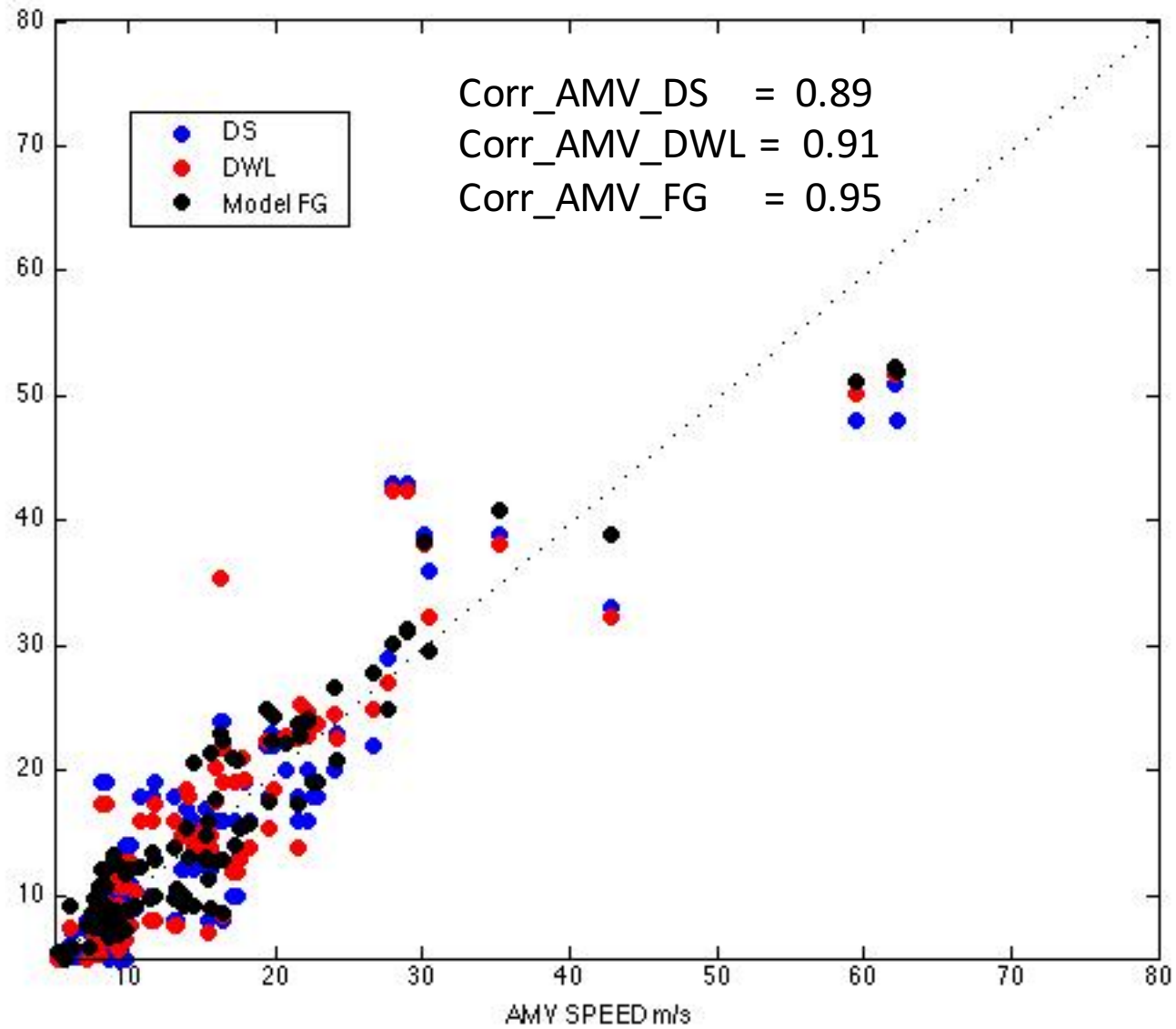

AMV Speed (x) vs. Dropsonde Speed/DWL/Model (y) , [m/s]

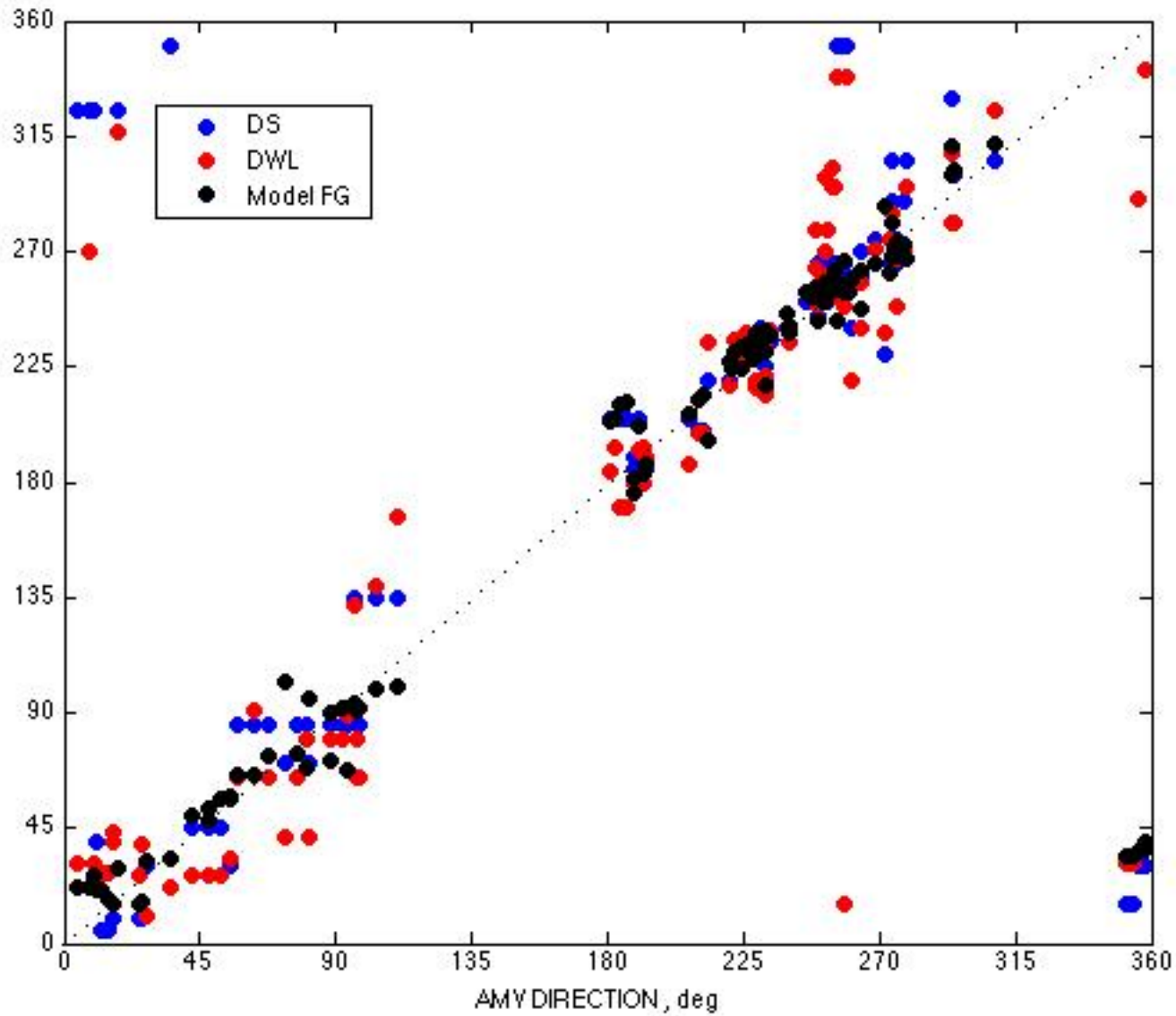

AMV Direction (x) vs. Dropsonde Direction/DWL/Model (y) , [deg]



## Collocated data set statistics

Speed [m/s]	Count	Mean	STD
AMVs	122	14.24	10.54
Dropsondes	122	13.89	10.95
DWL	122	14.03	11.09
Model FG	122	13.68	10.31

## Model First Guess departures (Obs-Mod)

Speed [m/s]	Count	Mean	STD
AMVs - FG	122	0.55	3.27
Dropsondes - FG	122	0.78	2.63
DWL - FG	122	0.63	2.72

# Speed Bias and RMS between the various data



	Count	SPEED Bias	SPEED RMS
AMV - Dropsondes	122	0.35	6.14
AMV - DWL	122	0.21	6.58
AMV - Model	122	0.55	3.79
DWL – DS	122	0.13	4.38

		Spectral type		Altitude			Height Assignment Method			
	All AMV-DWL	VIS+SWIR	IR+WV	LOW	MID	HIGH	H2O	HIST	WIN	BASE
Bias	0.21	0.19	0.23	-0.11	1.83	0.25	-0.47	0.7	-0.41	0.47
RMS	6.58	4.52	7.41	4.17	4.92	7.79	8.08	7.8	4.5	4.08

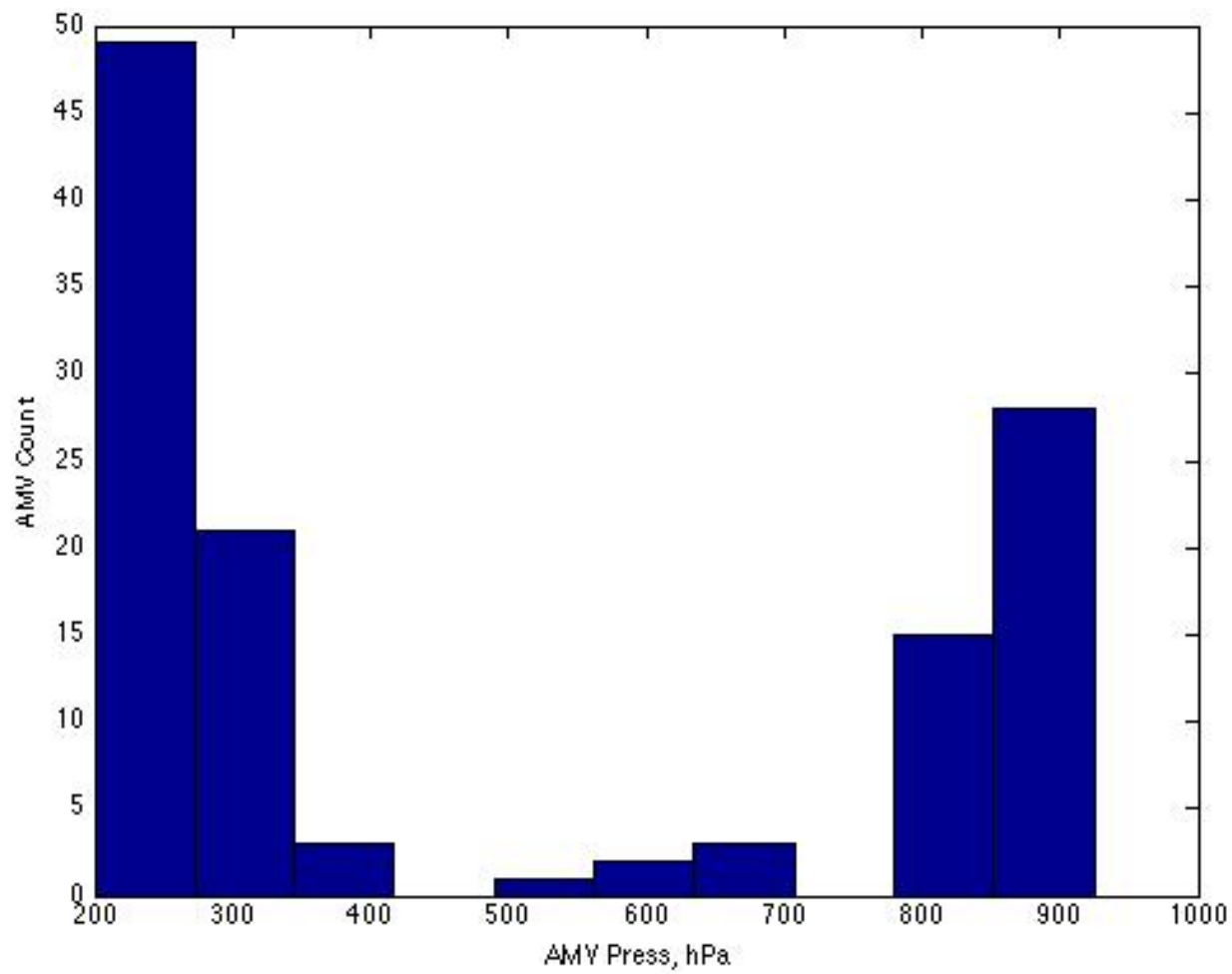

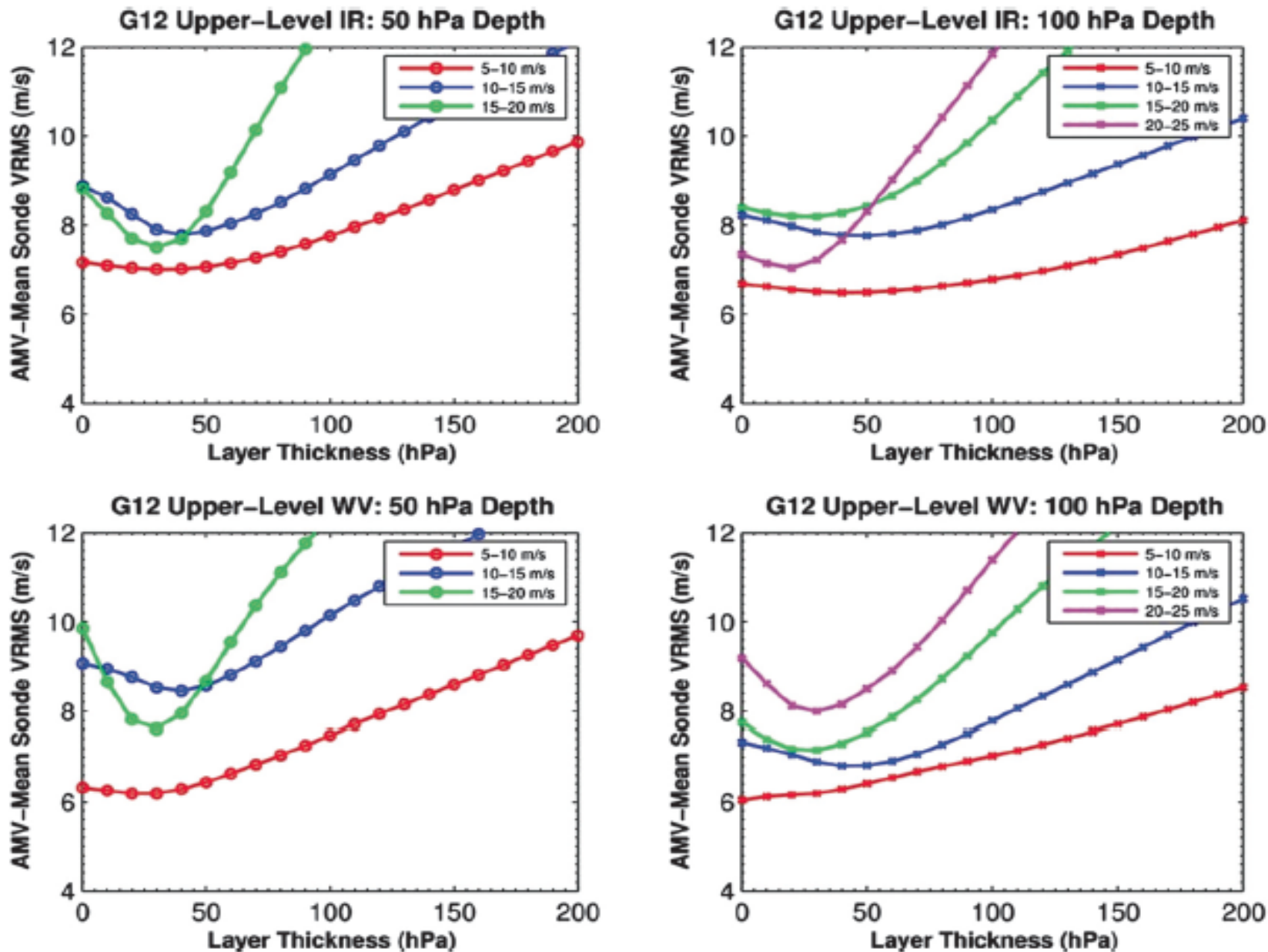

FIG. 8. VRMS differences between GOES cloudy upper-level (top) IR and (bottom) WV AMVs and layer-averaged SGP rawinsonde data for varying layer thickness (10–300 hPa, in 10-hPa increments) are represented by the colored curves [with the corresponding single-level-based VRMS values (adjusted heights) plotted on the y axis]. The analyses are with respect to varying vertical wind shear regimes (curve colors). The term “vertical wind shear” here refers to the vector difference between the rawinsonde value at the AMV height assignment level and two other selected rawinsonde levels [at either (left) 50 or (right) 100 hPa from the AMV height assignment level].

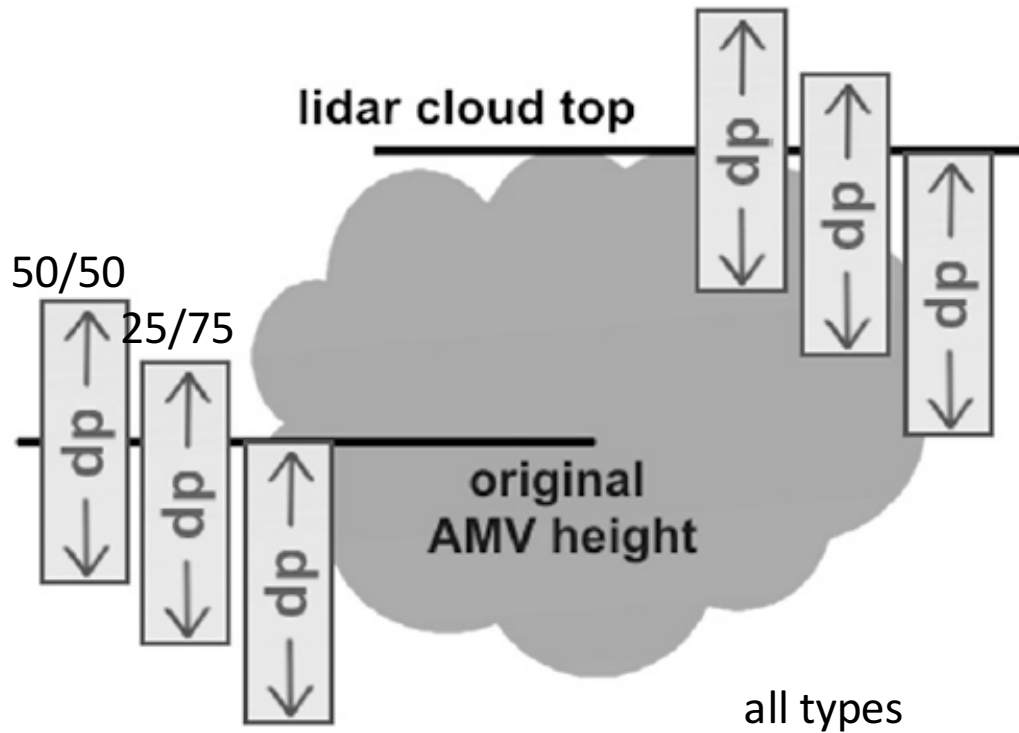
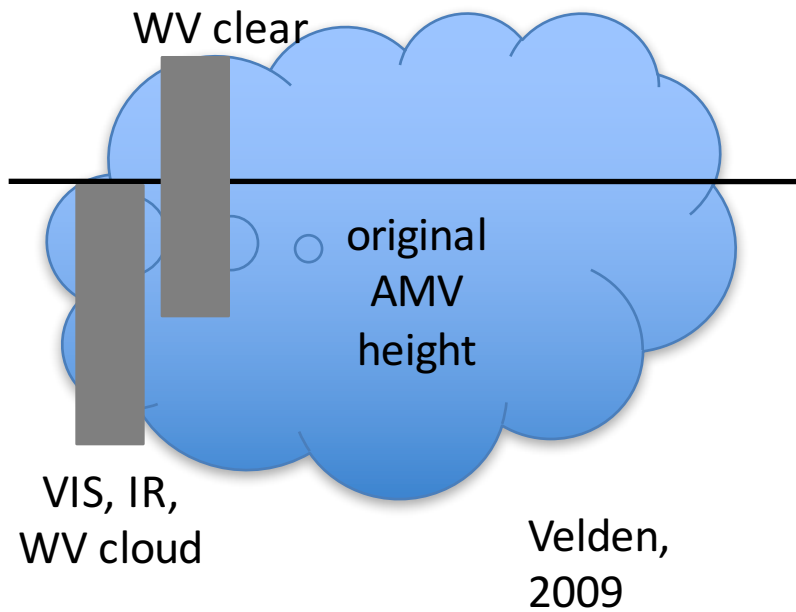
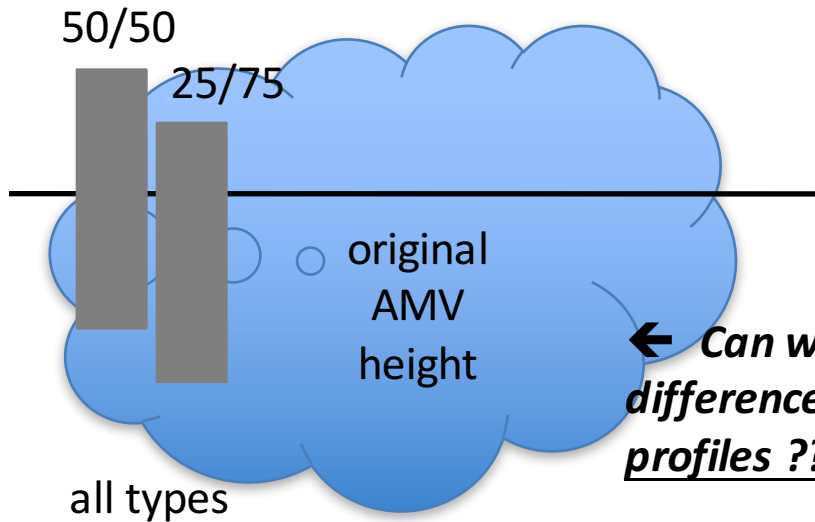

FIG. 3. Schematic illustration of the height-correction method, using three layer positions (centered, 25%/75% above/below, and below) relative to the original AMV height and relative to the lidar cloud-top height for layers of varying depth  $dp$  ranging from 0 to 200 hPa.



← ***Can we evaluate the Mean VRMS and winds Speed Bias of differences between AMVs and layer-averaged Doppler wind profiles ???***

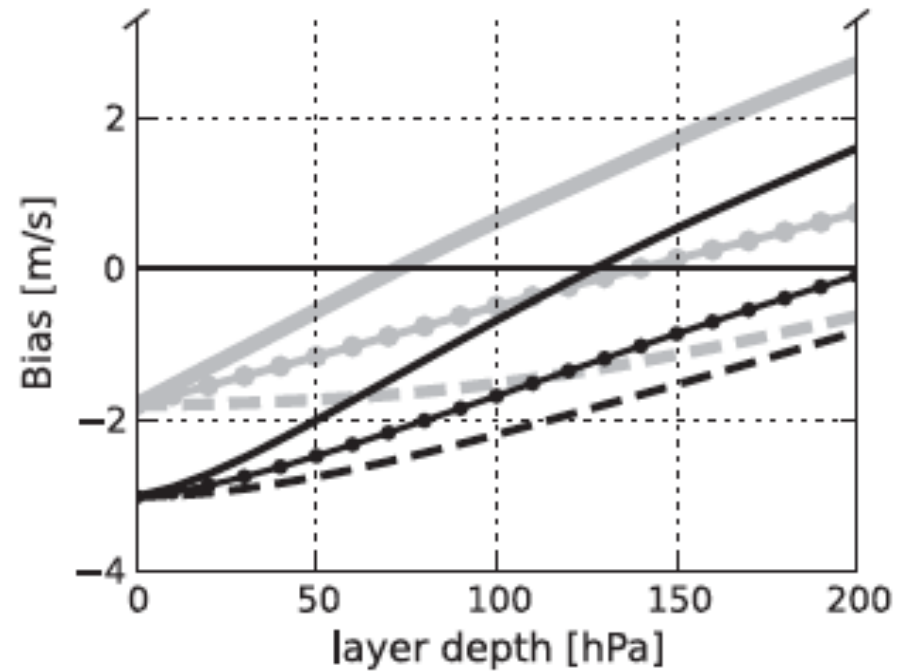
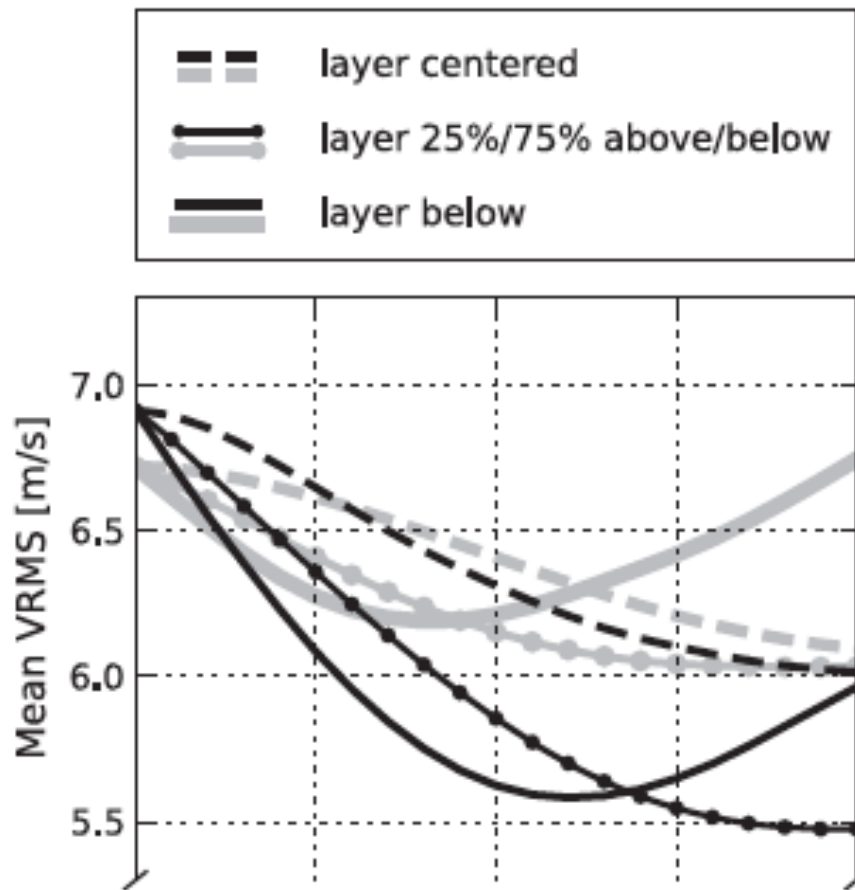

FIG. 6. Mean VRMS and wind speed bias of differences between AMV winds and layer-averaged radiosonde winds for upper-level AMVs above 700 hPa (IR and WV combined). Altogether, 2835 AMVs are used (948 IR and 1887 WV). Gray lines represent layers relative to the original AMV pressure height, and black lines represent layers relative to the lidar cloud-top height. Note that the scales for bias and mean VRMS values are different.

Kathrin Folger and Martin Weissmann, 2014

Height Correction of AMVs Using Satellite Lidar Observations from CALIPSO

*J. Appl. Meteor. Climatol.*, 1809-1819

Examples of AMV - Doppler wind profiles collocations

20080917

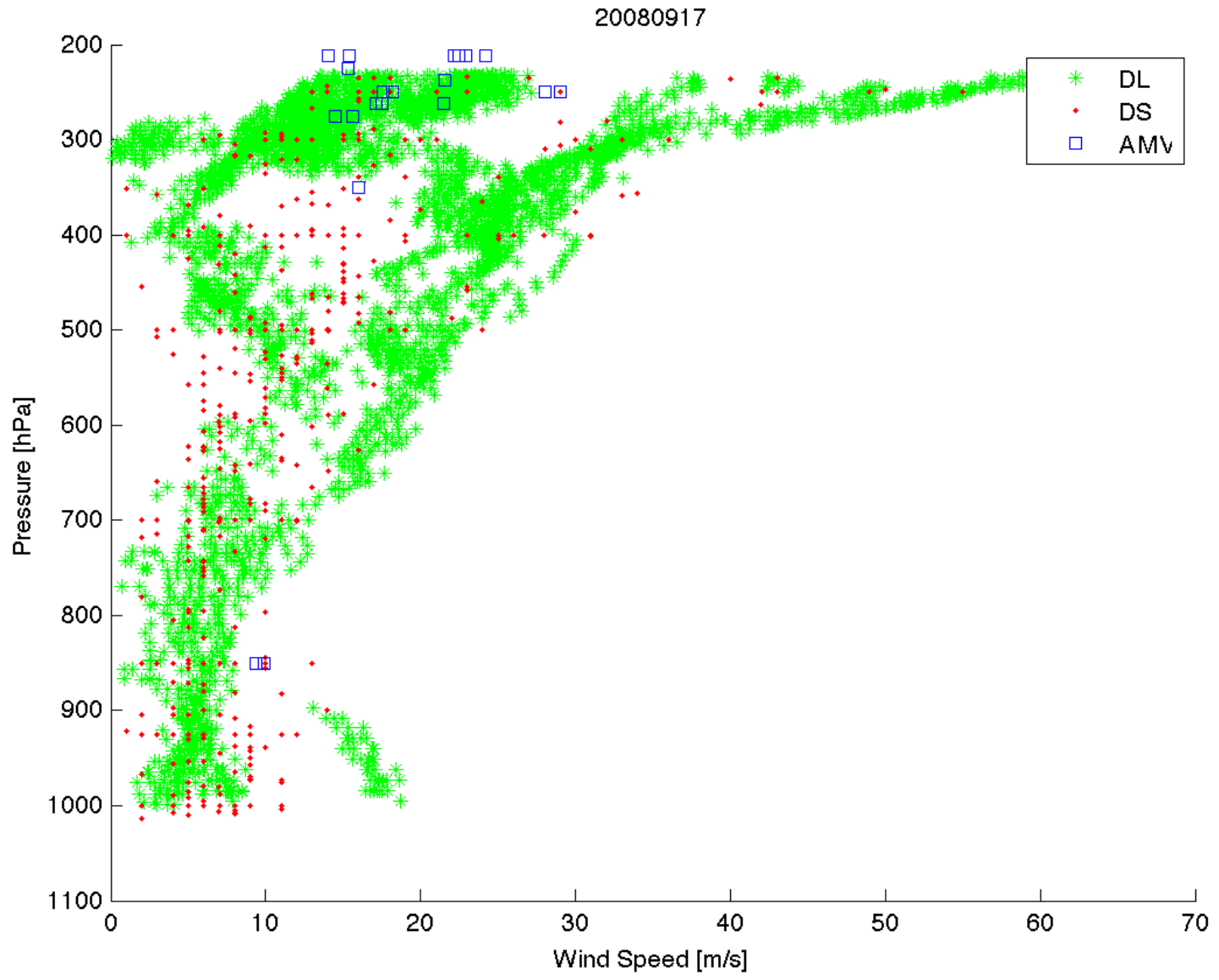



20080919

20080919

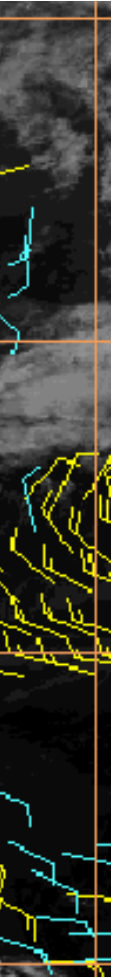
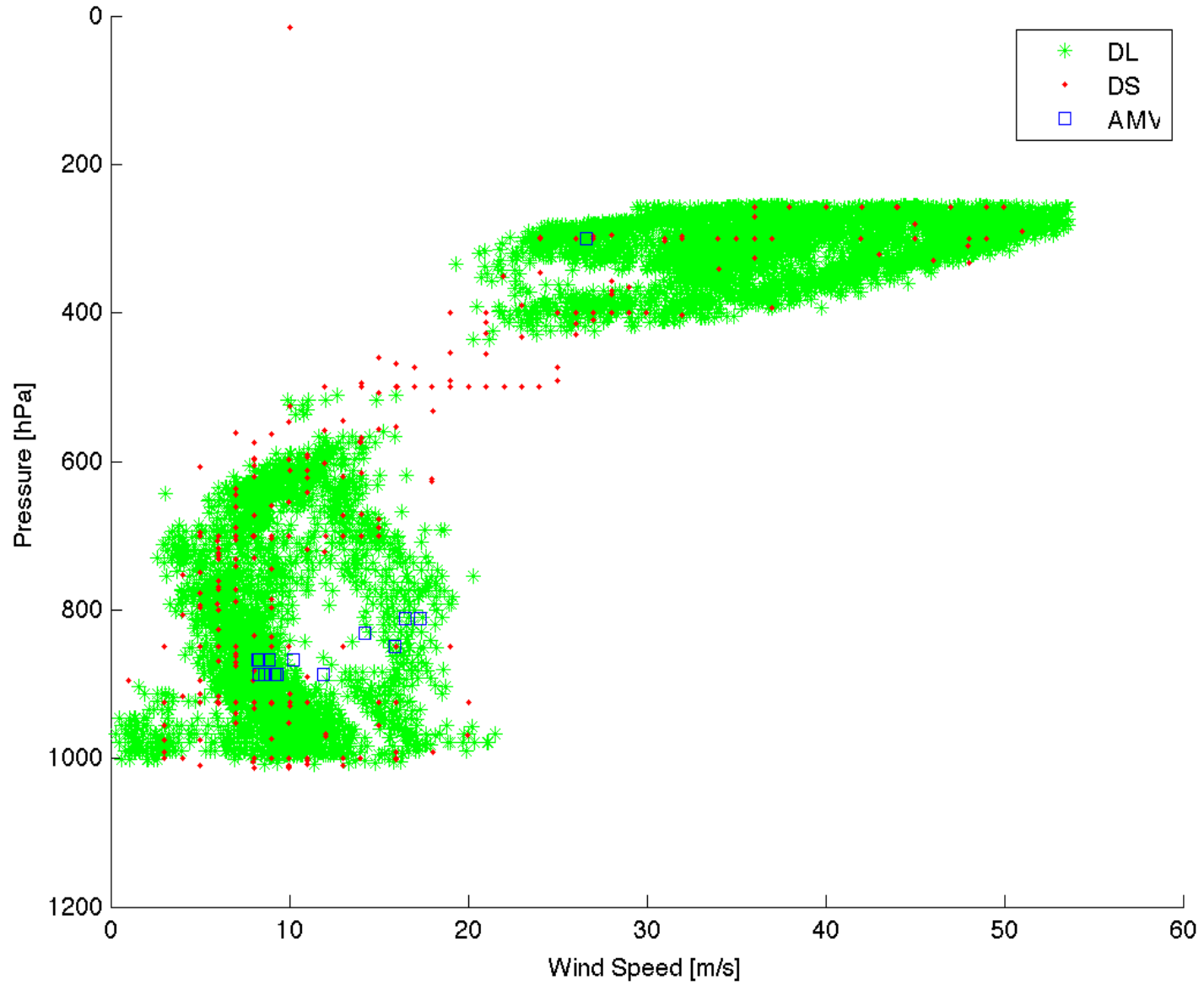

20080920

20080920

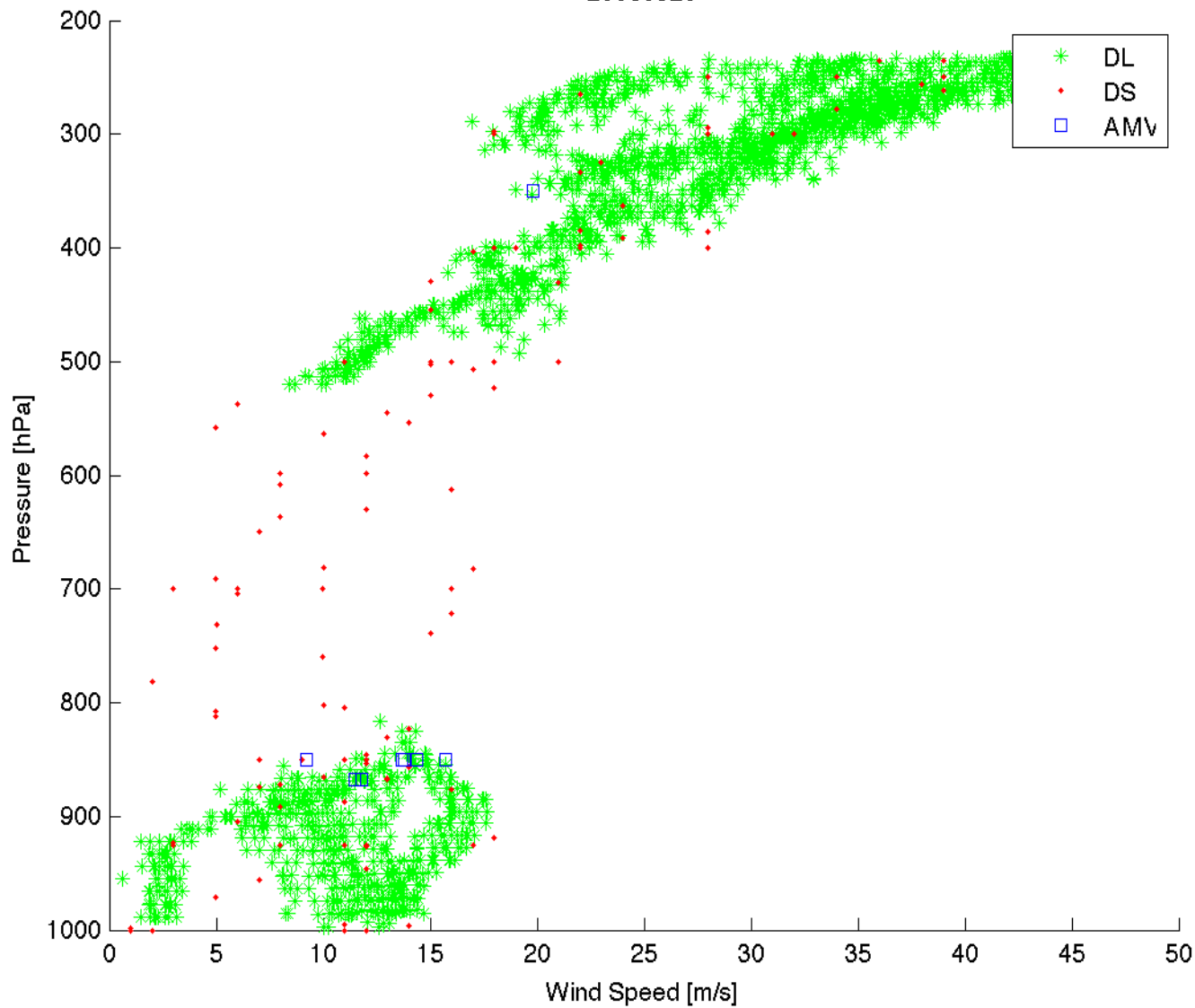

## AMVs and Doppler Lidar Winds - summary

 Preliminary results show that AMVs and DWL winds are not that different when strict collocation criteria are applied

 DWL winds can be used to revise the AMV's HA and/or Observation Errors

 It is feasible to use DWL wind profiles for 'best fit' AMV height correction

 Doppler lidar wind profiles may be useful for assigning an AMV to a layer instead of a level. Some AMV producers will soon report relevant cloud information along with each AMV vector, thus facilitating the transition level-to-layer when using AMVs in NWP models

# Summary

HIMAWARI winds are now assimilated at NCEP

VIIRS winds Data Assimilation is expected to happen soon

“GOES-R-like” winds evaluation show encouraging results, to be repeated with up-to-date Nested Tracking algorithm’s winds

Next on the ‘to do’ list is AMV Quality Control (QC) revision

Looking forward to the launch of ADM Aeolus for first Doppler Wind Lidar winds from space